DECEMBER 19, 1959

The Blood-Horse

A WEEKLY MAGAZINE DEVOTED TO THE TURF

In This Issue

Races, Winners Abroad; TRA Convention

MY DEAR GIRL **Best 2-Year-Old Filly.**

LEXINGTON, KY., VOL. LXXVIII, NO. 25
Entered as second-class matter at the post office at Lexington, Ky.

20 Cents a Copy
$7.00 A YEAR

Merry C

CLAIBORNE FARM IS THE HOME OF:

*AMBIORIX
BOLD RULER
*COURT MARTIAL
DARK STAR
DEDICATE
DOUBLE JAY
FLYING FURY
HILL PRINCE
NADIR
NANTALLAH
*PRINCEQUILLO
ROUND TABLE
TO MARKET
*TULYAR
*TURN-TO

Every Claiborne sire with produce to race has sired classic winners

yChristmas

AND A HAPPY NEW YEAR

For over three-quarters of a century

. . . a great record reflects its appearance

Claiborne FARM

A. B. Hancock, Jr., Paris, Ky., Phone 393

The Wheel

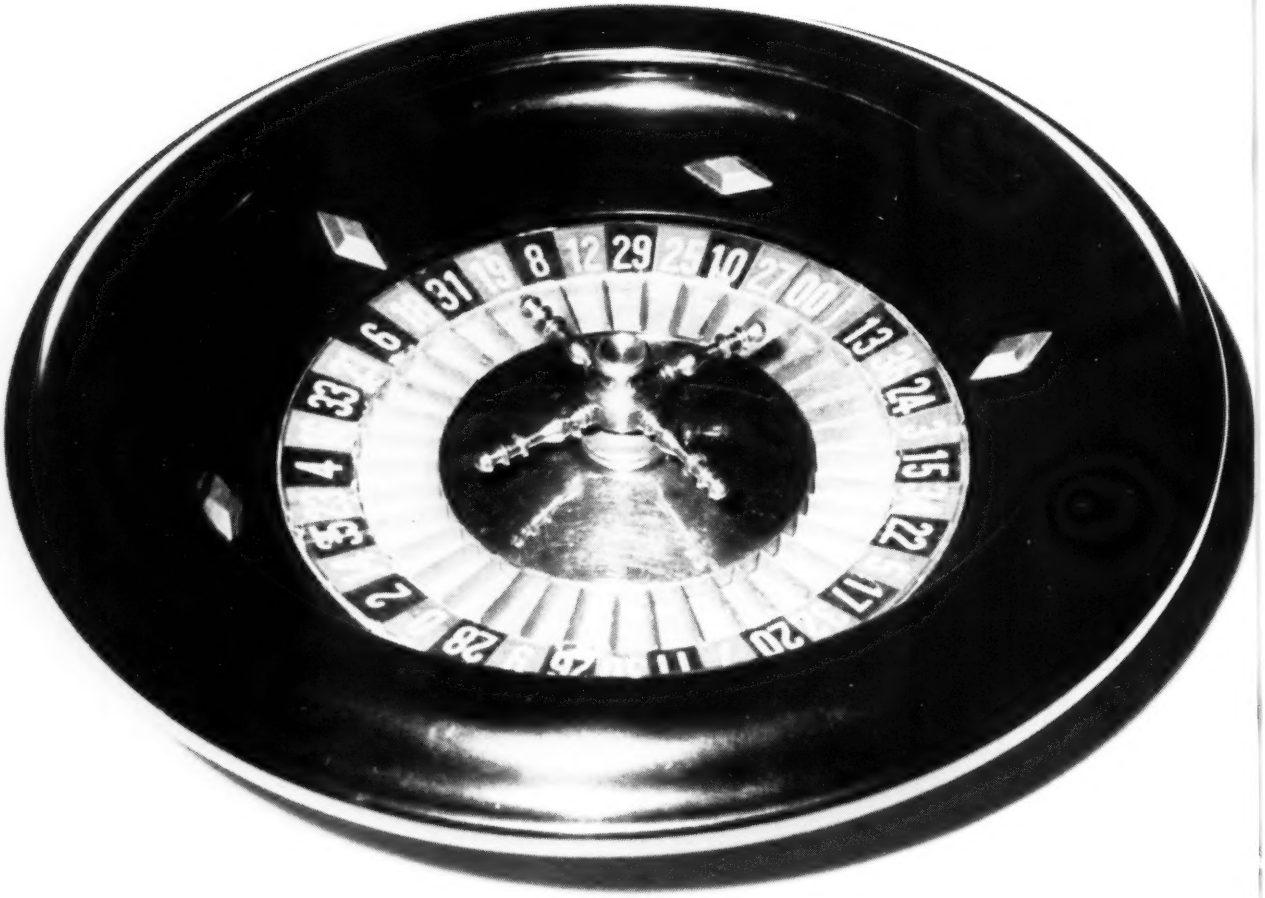

Preston Madden

Hamburg Place Winchester Pike Lexington, Ky.

eel of Fortune

goes spinning

. . . in the greatest gamble of them all, the breeding of Thoroughbreds. We all know what the odds are of breeding a top stakes winner . . . but we also know that there is no better feeling in the world than when that "big horse" is led into the winner's circle! May we suggest that you examine the records and the pedigrees of the five stallions standing here at Hamburg Place? All of these stallions have demonstrated the ability to sire top-class runners . . . and all five possess great pedigrees. We believe that you will find that "just right" stallion for your mare . . . and that you have a better percentage of breeding that "big horse" you have been looking for.

BIG MONEY, by Bull Lea—War Kilt, by Man o' War **$500 Live Foal**

Sire of five 2-year-olds to start, 1959, four have won and one placed in a $25,000 stake in Chicago.

***MOONDUST II,** by Stardust—*Mah Iran, by *Bahram **$500 Live Foal**

Sire of Cherete, Champion 2-Year-Old Filly of her year in Australia and highweight filly on the Free Handicap.

***OUR LOVE II,** by *Nasrullah—Glen Line, by Blue Peter **$500 Live Foal**

Sire of two stakes winners and two others to place in stakes in his first crop, 2-year-olds of 1959.

***SOMALI II,** by *Nasrullah—*Sonibai, by Solario **$500 Live Foal**

Sire of the crack stakes winner Open View, winner of the Derby Trial and the Kent Stakes, 1959.

WAR RELIC, by Man o' War—Friar's Carse, by Friar Rock **$2,500 Live Foal**

Champion Sire, and sire of the dam of My Dear Girl, Champion 2-Year-Old Filly of 1959.

(Big Money, *Somali II, and War Relic are the property of the Riddle Memorial Hospital)

(*Moondust II and *Our Love II are the property of Syndicates)

Hamburg Place

WIN WITH A FLORIDA-BRED

FLORIDA-BREDS Will Win Over **$2,000,000** This Year!

YOUR Opportunity To Purchase A **FLORIDA-BRED**

IS JANUARY 25TH

APPROXIMATELY Fifty-Five Two-Year-Olds –IN TRAINING

. . . . . INCLUDING A HALF-SISTER TO MY DEAR GIRL (BEST TWO-YEAR-OLD FILLY, 1959)

Florida-Breds have proven good investments—
have won in excess of 9 million dollars—
Why gamble?—Buy a two-year-old in training!

FLORIDA-BREDS HAVE WON MOST OF THE AMERICAN CLASSICS INCLUDING—Kentucky Derby, Belmont, Gardenia, Sapling, Hialeah Juvenile, Hopeful, Christiana, Hawthorne Juvenile, Belmont Juvenile, Tremont, Flamingo, Mermaid, Florida Derby, Great American, Debutante, Joliet, Miss Chicago, Frizette, Bay State Kindergarten, etc.

The FBSA Sale will be conducted by Fasig-Tipton Co.

FASIG-TIPTON CO. NEW YORK

FASIG-TIPTON CO., INC.
Humphrey S. Finney, Pres.
3 East 48th Street
New York, New York
Phone: MUrray Hill 8-1897

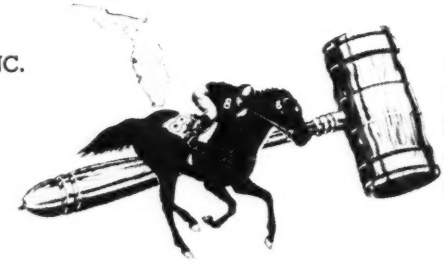

THE FLORIDA BREEDERS SALES ASSN.
P. O. Box 826
Ocala, Florida
Phone: MArion 2-7731

THE COVER HORSE

Mrs. Frances A. Genter's My Dear Girl, shown in the cover picture (with jockey Manuel Gonzales) after her victory in the Gardenia Stakes, was named the best 2-year-old filly in all year-end polls.

The daughter of Rough'n Tumble and Iltis, bred by Ocala Stud Farm, Inc., won, in addition to the Gardenia, the Florida Breeders' and Frizette Stakes, finishing her season with 5 victories in 7 starts and earnings of $185,622.

The sire stands at Ocala Stud Farms, Ocala, Fla., where My Dear Girl was foaled February 27, 1957. The dam, a good race mare, is a half-sister to Is Proud.

The Blood-Horse

Published weekly with an additional issue in January

Subscription Rates: United States and possessions, $7 a year; Canada, $8; other countries, $10. All subscriptions payable in advance.

Change in Address: Must reach *The Blood-Horse* office one week before publication date.

Advertising Rates: Complete rate card on application. Advertising copy deadline is Friday of the week preceding publication.

Address Communications to: The Blood-Horse, P. O. Box 1520, Lexington, Ky. Office, 216 East High Street. Telephone, 2-4920.

Entered as second-class matter June 30, 1928, at Post Office at Lexington, Ky., under act of March 3, 1879.

W. S. Welsh Printing Co.

Statistics in this publication relating to results of races in North America are compiled from *Daily Racing Form* Charts, by special arrangement with *Triangle Publications, Inc.*, the copyright owners of said charts. Reproduction prohibited.

The Blood-Horse is published by the American Thoroughbred Breeders Association, Inc.

A. B. HANCOCK JR., president; WILLIAM DU PONT JR., chairman of the board; L. L. HAGGIN II, vice president; CLARKSON BEARD, treasurer; GAYLE A. MOHNEY, secretary; ALEX BOWER, field secretary; J. A. ESTES, research director.

Trustees: Dr. Eslie Asbury, Clarkson Beard, Leslie Combs II, William du Pont Jr., L. L. Haggin II, A. B. Hancock Jr., W. Arnold Hanger, Robert J. Kleberg Jr., Edward Lasker, Charles Nuckols, Daniel Van Clief, and Alfred G. Vanderbilt.

STAFF: *Editorial*—J. A. Estes, editor; Warren Schweder, managing editor; R. W. P. Johnston, Art Baumohl, Gay Reynolds. *Advertising*—William B. Worth, manager; E. F. Ellis Jr., Mary W. Cassell. *Business and Circulation*—Dan M. Bowmar, manager; Helen Johns, Helen J. Abbott, Dorothy Sutherland, Bess Breaden, Billie Stokas. *Research and Cataloguing*—Dan M. Bowmar III, Ruth V. Hagyard, Sarah Floyd, Mary Palmer, Jean Bryant, Margaret C. Woolums, Verna Gilbert, Nancy Marr. *Current Statistics*—Nancy Garr, Reba Fowler, Jackie Baker. *Photographer*—J. C. Meadors.

NEWS OR NOT

Calumet's 2-Year-Olds

Margaret Glass, Calumet Farm office manager, has sent us the list of 18 coming 2-year-olds that are to carry the devil red and blue silks in 1960. Fourteen of the youngsters are now in Florida with the racing stable; the others, Bley, Eskimo Love, Iceland, and Orazio, are spending the winter at Calumet Farm and will be picked up when the stable moves north in the spring. The names and parentage:

COLTS

BEAU PRINCE, Bull Lea—Typhoon, by Whirlaway.

BLEY, *Mahmoud—Bubbley, by Bull Lea.

BONAMOUR, Bull Lea—Waynoka, by War Admiral.

ICELAND, *Arctic Prince—Liberty Lady, by War Admiral.

ORAZIO, Bull Lea—Duchess Peg, by Whirlaway.

OUTRIGGER, Polynesian—Good Blood, by Bull Lea.

SHO LEA, *My Babu—Sho 'Nuff, by Bull Lea.

ST. HONORE, Helioscope—Whirlsome, by Whirlaway.

ST. TROPEZ, Native Dancer—Twosy, by Bull Lea.

FILLIES

AGAIN N' AGAIN, Sun Again—Just Nell, by Bull Lea.

BULINA, Bull Lea—*Donatrice, by Donatello II.

CABARET, Tom Fool—A Gleam, by *Blenheim II.

CLEAR FLIGHT, Duke's Lea—Sunny Flight, by Sun Again.

ESKIMO LOVE, *Arctic Prince—Two Lea, by Bull Lea.

IPSWICH, Bull Lea—Flying Rythm, by *Beau Pere.

LITTLE EGO, *Alibhai—Proud One, by *Blenheim II.

OFTEN, Citation—Always, by Sun Teddy.

PLUM CAKE, Ponder—Real Delight, by Bull Lea.

Sho Lea, Clear Flight, and Plum Cake are the only chestnuts. Bley and St. Honore are registered as roan. St. Tropez is grey.

Married

Giles E. Wright, one of our 2 writers in California, was married on December 6 to Miss Kay Waymire Lang, with whom he labors on the Los Angeles *Examiner*.

LABOR

The National Labor Relations Board on November 28 refused to accept jurisdiction of labor disputes at race tracks. Though it has consistently followed this course of action since 1950, the decision was the first of its kind under a new labor-reform law which specifically grants the board the right to exclude cases which have a minor effect on interstate commerce. Under the law state agencies will assume jurisdiction of cases rejected by the NLRB.

The effect of the decision was to refuse to authorize collective bargaining elections involving 16 carpenters employed by Hialeah Park and 140 mutuel clerks employed by Jefferson Downs.

For Reference

In this week's issue appears *The Blood-Horse's* annual recapitulation of the principal racing in England, Ireland, France, and Italy, giving the major races, their winners, and the sires of the winners. The same treatment is given racing in Argentina. The tabulation probably is not something with which a reader will curl up on a rainy Sunday afternoon, but if kept at hand it should be useful as reference material. Incidentally, our annual recapitulation of yearlings sold at auction will appear in next week's issue.

Incidental Intelligence

The Palmetto Trials will be held Saturday, March 14, at the Fair Grounds race track, Columbia, S. C. The Junior League of Columbia is the sponsor.

More Voting

Hialeah Park's Everett Clay asked racing secretaries Charles J. McLennan and Frank E. Kilroe to name the most this and that, and McLennan chose Venetian Way as the 2-year-old most likely to succeed at 3. Kilroe took Warfare.

McLennan thought Round Table was the most versatile, Kilroe took Sword Dancer. McLennan said Easy Spur made the most noteworthy comeback, Kilroe said Bald Eagle.

McLennan named Vertex as the hard-luck champion, Kilroe took Bally Ache.

The secretaries agreed on 2 points, however, selecting First Landing as the biggest disappointment and Round Table as the best grass horse.

Any goodies for me?

There just may be, young lady, but you won't find them under the Christmas tree . . . you'll have to earn them at the races in a couple of years. If you are by Bimelech, or Shut Out, or Tom Fool, then you have a real good chance of finding those "goodies". Look at it this way . . . with the exception of the young Cohoes, who will stand his first season in 1960, all three of these Greentree stallions have sired champion 2-year-olds, all three have sired classic winners . . . all three rank among the top two percent of all sires on the average earnings index, and all three sired major stakes winners in 1959. So if you're by a Greentree stallion, little miss, you're bred to get the job done . . . the rest is up to you.

BIMELECH
*By Black Toney—*La Troienne*

COHOES
**Mahmoud—Belle of Troy*

SHUT OUT
By Equipoise—Goose Egg

TOM FOOL
By Menow—Gaga

GREENTREE STUD, INC.

PARIS PIKE LEXINGTON, KENTUCKY PHONE 4-5147

REMINDERS

STAKES CLOSING

ATLANTIC CITY

February

15 World's Playground S., $50,000a, 2yo, 7f, $25. (Nominations made on or before December 31, 1959, $10.)

FAIR GROUNDS

January

9 Pelleteri H., $10,000a, 3 up, 6f, $25.
16 Thelma S., $10,000a, 3yo f, 6f, $25.
23 Louisiana H., $10,000a, 3 up, 1 1/16m, $25.
30 Le Comte H., $10,000a, 3 up, 1 1/16m, $25.

February

6 Letellier Memorial H., $15,000a, 3 up, 1⅛m, $25.
10 New Orleans H., $50,000a, 3 up, 1⅛m, $100.
20 Louisiana Derby, $40,000a, 3yo, 1⅛m, $75.

GULFSTREAM

February

1 Armed H., $10,000a, 3 up, 6f, $25.
Magic City H., $15,000a, 3 up, 1m and 70y, $25.
Hutcheson S., $10,000a, 3yo, 6½f, $25.
Appleton H., $15,000a, 3 up, 1⅛m, $25.
Green Valley H., $10,000a, 3 up, 1m (turf), $25.
Gulfstream Park H., $100,000a, 3 up, 1¼m, $100.
Fountain of Youth S., $15,000a, 3yo, 1 1/16m, $25.
Donn H., $25,000a, 3 up, 1½m (turf), $25.
Gulfstream Park Dinner S., $10,000a, 2yo owned by residents of Florida, 3f, $50.
Suwannee River H., $15,000a, 3 up, f and m, 1 1/16m, $25.
Florida Derby, $100,000a, 3yo, 1⅛m, $100.

HIALEAH

December

January

2 Royal Poinciana H., $25,000a, 3 up, 6f, $50.
6 Hibiscus S., $20,000a, 3yo, c and g, 6f, $25.
9 Royal Palm H., $25,000a, 3 up, 1⅛m, $50.
13 Jasmine S., $25,000a, 3yo f, 7f, $50.
16 Bougainvillea Turf H., $25,000a, 3 up, 1 3/16m, (turf), $50.
20 Bahamas S., $20,000a, 3yo, 7f, $25.
27 Columbiana H., $20,000a, 3 up, f and m, 7f, $25.
30 Hialeah Turf Cup H., $75,000a, 3 up, 1½m, (turf), $150.

February

3 Everglades S., $25,000a, 3yo, 1⅛m, $50.
10 Florida Breeders' S., $15,000a, 2yo foaled in Florida, 3f, $50.
15 Palm Beach H., $20,000a, 3 up, 7f, $25.

MILES PARK

December

20 Junior Derby (1960), $7,000a, 2yo, 6f, $10.

SANTA ANITA

December

30 San Carlos H., $50,000a, 3 up, 7f, $100.
Santa Monica H., $20,000a, 4 up, f and m, 7f (turf), $50.
San Miguel S., $20,000a, 3yo, 6½f, $50.

TROPICAL PARK

December

19 Christmas H., $10,000a, 3 up, 1⅛m, $25.
City of Miami Beach H., $10,000a, 2yo, 1 1/16m, $25.
26 New Year's H., $10,000a, 3 up, 6f, $25.
Orange Bowl H., $20,000a, 3 up in 1960, 1 1/16m, $50.

January

2 Broward H., $15,000a, 3 up, 1⅛m, $25.
6 Tropical Park H., $50,000a, 3 up, 1⅛m, $100.

SUPPLEMENTARY ENTRIES

December

21 CALIFORNIA BREEDERS' TRIAL S., Santa Anita Park, $500.

1959		December				1959
Sun.	Mon.	Tue.	Wed.	Thu.	Fri.	Sat.
		1	2	♑	4	5
6	7	8	9	♈	11	12
13	14	15	16	17	18	19
20	21	22	23	24	25	26
27	28	29	30	♑		

Sign: ♑ knees; ♈ head.

January

25 SANTA ANITA MATURITY, Santa Anita Park, $10,000.

STAKES

December

19 Bay Meadows H., Bay Meadows, $25,000a, 3 up, 1⅛m.
Yuletide H., Fair Grounds, $10,000a, 2yo, 5½f.
Dade Metropolitan H., Tropical Park, $10,000a, 2yo, 6f.
25 City of Miami Beach H., Tropical Park, $10,000a, 2yo, 1 1/16m.
26 California Breeders' Trial S., Santa Anita, $25,000a, 2yo, 7f.
$25,000a, 3 up, 6f.
Palos Verdes H., Santa Anita, $20,000a, 3 up, 6f.
Sugar Bowl H., Fair Grounds, $10,000a, 2yo, 6f.
Orange Bowl H., Tropical Park, $20,000a, 3 up in 1960, 1 1/16m.
30 James H. Bright Memorial H., Tropical Park, $7,500a, 2yo, 1 1/16m.
31 Los Feliz S., Santa Anita, $15,000a, 2yo c and g, 6½f.

January

1 San Gabriel H., Santa Anita, $25,000a, 4 up, 1⅛m (turf).
Las Flores H., Santa Anita, $20,000a, 4 up, f and m, 6f.
New Year's H., Tropical Park, $10,000a, 3 up, 6f.
New Year's Day H., Turf Paradise, $2,500a, 3 up, 5f.
2 Malibu S., Santa Anita, $25,000a, 4yo, 7f.
Orange Bowl H., Tropical Park, $20,000a, 3 up, 1 1/16m.
Gulf Coast H., Fair Grounds, $10,000a, 4 up, 6f.
6 La Centinela S., Santa Anita, $15,000a, 3yo f, 6½f.
9 San Carlos H., Santa Anita, $50,000a, 3 up, 7f.
Broward H., Tropical Park, $15,000a, 3 up, 6f.
Old Hickory H., Fair Grounds, $10,000a, 4 up, 1 1/16m.
12 Santa Monica H., Santa Anita, $20,000a, 4 up f and m, 7f.
14 San Miguel S., Santa Anita, $20,000a, 3yo, 6½f.
15 Tropical H., Tropical Park, $50,000a, 3 up, 1⅛m.
16 San Fernando S., Santa Anita, $50,000a, 4yo, 1⅛m.
Royal Poinciana H., $25,000a, 3 up, 6f.
Marriage H., Fair Grounds, $10,000a, 4 up, 1⅛m.
19 San Ynez S., Santa Anita, $15,000a, 3yo f, 6½f.
20 Hibiscus S., Hialeah, $20,000a, 3yo c and g, 6f.
21 Santa Maria H., Santa Anita, $25,000a, 4 up f and m, 1 1/16m.
23 Royal Palm H., Hialeah, $25,000a, 3 up, 1⅛m.
San Marcos H., Santa Anita, $25,000a, 4 up, 1¼m (turf).
San Pasqual H., Santa Anita, $25,000a, 4 up, 1 1/16m.

THE "SIGN" FOR DECEMBER

1- 2	♐	Thighs	18-19	♎	Breast
3- 4	♑	Knees	20-22	♋	Heart
5- 6	♒	Feet	23-24	♏	Bowels
7- 9	♓	Feet	25-26	♎	Kidneys
10-12	♈	Head	27-28	♍	Loins
13-15	♉	Neck	29-30	♐	Thighs
16-17	♊	Arms	31	♑	Knees

He boards his Reindeer at Clovelly!

. . . and why not? Nothing is too good for ol' Santa. But seriously, we here at Clovelly Farms wish everyone a very Merry Christmas . . . and the best of racing in the New Year.

Clovelly Farms

R. F. Scully, Owner Lars la Cour, Mgr.
Paris Pike, Lexington, Ky. Phone: 4-2382

overcome with riches!

We own shares in, or have contracted for, about 15 more 1960 seasons than we can use.

Will Sell or Breed on Shares

1960 Seasons to some of Kentucky's finest stallions.

Box 310

%The Blood-Horse
Lexington, Kentucky

STANDING AT

ONLY **$300** LIVE FOAL

Missile wins New York Stakes — the Flash

MISSILE STAKES WINNER OF $193,369

The potential of Missile as a sire runs high. He won five stakes at 2, was rated at 120 lbs. on the Experimental Handicap. At 3 he was off with the best of the year when a series of misfortunes befell him and he was little raced for two years. This year he came back to the races, defeated the likes of Vertex, Encore, Martins Rullah, Admiral Vee, and Misty Flight, etc. He enters the stud with earnings of $193,369.

At any fee Missile would be an attractive stallion proposition . . . but at just $300 Live Foal, Missile is especially attractive.

MISSILE is a son of War Relic whose other sons in the stud include Intent (sire of Intentionally), Relic (one of France's leading sires), Battlefield (very consistent young sire), etc. Missile is the only foal from Inajiffy, a daughter of *Heliopolis and Lull, dam of stakes winners Albatross and Detective, and granddam of Li'l Fella, Nitime, History Book, and Glorious Nymph.

MISSILE, ch., 1954	**War Relic**	**Man o' War**
		Friar's Carse
	Inajiffy	***Heliopolis**
		Lull

Property of John A. Morris

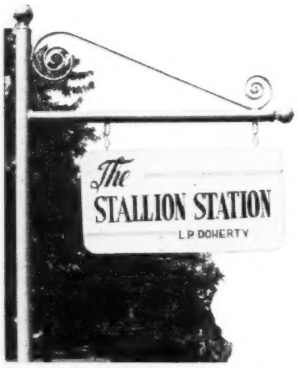

HAROLD SNOWDEN, MANAGER
RUSSELL CAVE PIKE PHONE 2-3313
P. O. BOX 364, LEXINGTON, KY.

STUD NEWS

*Midnight Sun for Virginia

Abram S. Hewitt, owner of Long Branch at Boyce, Va., president of the Virginia Thoroughbred Association, and head of a committee to recruit high-class stallions for the state, last week announced the purchase of *Midnight Sun from Francois Dupre. When he has become acclimatized, the colt will join the Brookmeade Stable to be trained in 1960 by J. Elliott Burch. A syndicate of ownership, not yet determined, is expected to include most of the prominent breeders in Virginia.

Sunny Boy	Jock	Asterus
		Naic
	Fille de Soleil	Solario
*MIDNIGHT SUN, ch. c., 1956		Fille de Salut
	Le Volcan	Tourbillon
Polaire		Eroica
	Stella Polaris	Papyrus
		Crepuscule

*Midnight Sun finished second in the 1959 Prix Juigne, a race reserved for 3-year-olds making their first start, before winning the Prix Lupin. He was third in the Prix du Jockey Club (Derby), and in October he was disqualified and placed second after having finished in a dead heat with Saint Crespin in the Prix de l'Arc de Triomphe. In November, representing France in the Washington, D. C., International, he finished second to Bald Eagle.

Sunny Boy is sire of Sica Boy, Sun Cap, Tamanar, Soleil Levant, and other excellent runners. Polaire, the dam, won 6 races as a 3-year-old at distances from a mile to a mile and 5 furlongs. Her 4 previous foals, all winners, included the very fast Polic, by Relic. Polaire is a half-sister to the Grand Prix de Paris winner Northern Light. Le Volcan is now the leading sire in Colombia.

Mr. Turf to Mr. Drymon

Jack J. Amiel's 10-year-old Mr. Turf last week arrived at James D. Drymon's Strodes Creek Farm, Paris, Ky., where he will make the 1960 breeding season. His fee will be $500 for a live foal.

By Sun Again—Thine, by *Sir Gallahad III. Mr. Turf was bred by Calumet Farm, which sold him privately as a yearling to Kentmere Farm. Kentmere resold him to Amiel at the 1950 Saratoga sales for $4,500.

Mr. Turf won 29 of 120 races and earned $161,043. He won the 1955 Wilson Handicap, was second in the Southern Maryland and Bowie Handicaps, third in the Saratoga Special, Ardsley and Abraham Lincoln Stakes, and in the 1956 Wilson.

In 1957, while still in training, he was bred to 2 mares, getting 2 fillies. One died before she could be raced, but the other has won this year.

Clem Retired

Mrs. Adele L. Rand's 5-year-old Clem, retired this week from racing, will enter the stud next season at Leslie Combs II's Spendthrift Farm, Lexington.

Bred by the late Louis B. Mayer, Clem is a son of *Shannon II and the Supremus mare Impulsive, whose other foals include Silverado (Inaugural Handicap at Sacramento), Miss Ardan (Canadian Oaks), Supreme Joy (third in Yo Tambien and Coral Gables Handicaps), and Burst O'Song (third in Rosedale Stakes).

Purchased by Mrs. Rand for $8,500 from the Spendthrift consignment to the 1955 Keeneland summer sales, Clem won the Absecon Island Stakes at 2, and the next year he won the Shevlin and Withers Stakes, and the Arlington Classic. In August he broke a bone in his left fore foot.

He enjoyed his best season in 1958, when he defeated Round Table on 3 occasions. Clem won the Washington Park Handicap, lowering Equipoise's track record for the mile by two-fifths of a second to 1:34; he won the $1\frac{3}{16}$-mile United Nations Handicap, lowering the track record from 1:55⅕ to 1:54⅗; and he won the Woodward Stakes. He placed in 10 other stakes in 1958.

This year Clem won the Palm Beach Handicap in his first start, on January 28, and 2 days before the McLennan Handicap he pulled a ligament in a hind leg, and was away from the races until November. At Aqueduct on November 4, he finished fifth, and at Tropical Park on December 1 he was fourth.

Including his 3 races this season, Clem started 47 times, won 12 races, was 8 times second, and 13 times third, and earned a total of $535,681.

Combs said that Clem would not be syndicated. The fee will be $1,000 for a live foal on a 3-year-contract.

New Syndication

Rough'n Tumble, sire of My Dear Girl, has been syndicated by Ocala Stud Farms, Ocala, Fla. The farm retained 17 shares and sold 15.

Members of the syndicate with one share each are Barclay Stable, Bieber-Jacobs Stable, Harold Genter, Ralph Shawhan, William Veeneman, Ralph Wilson Jr., George Cavanaugh Jr., George Cavanaugh Sr., Frank Holbrook, J. Sargeant Reynolds, Meadowbrook Farms, Bruce C. Campbell, and John Hampshire. Bonnie M. Heath took 2 shares.

The farm announced that, in order to honor committments made for 1960, it would relinquish 7 of its seasons.

CLEM, WITH JOHN SELLERS, AFTER WINNING 1959 PALM BEACH HANDICAP.

The Week's Racing

CALIFORNIA

2 Found Guilty

Los Angeles. Hollywood private investigator Fred Otash, 37, and Donald Potter, 26, now serving time for robbery, were found guilty by a Los Angeles County Superior Court jury on December 11 of conspiring to dope the Thoroughbred horse Wonder Boy for a race at Santa Anita Park on March 4, 1959.

They were acquitted on charges that they also had conspired to bribe jockeys to run fixed races at Caliente.

Four others accused in the multiple indictment were found innocent of all charges. They are Lou Kane, head of a collection agency; Glen Lasswell, ex-jockey; Dave Negri, bartender, and Don Hinton, another robbery convict.

Two of the original 8 defendants, Richard Gach, a jockey agent, and Don Wells, a trainer, testified for the prosecution, and were given immunity in this case.

Otash and Potter may face prison terms of 2 years each, if Superior Court Judge Leroy Dawson refuses to grant the motion of their attorneys, Arthur Crowley and John Marshall, to set aside the verdicts and order new trials.

Although he offered no defense at the month-long trial, Otash said, after the jury returned its verdict: "I am innocent of this and confident I will be vindicated."

Deputy Dist. Attys. James G. Kolts and John Howard, who prosecuted the case, said they believed the acquittal on the jockey-bribery charges resulted from their inability to obtain independent corroboration of testimony of accomplices who had claimed Otash paid bribes to jockeys who rode 2 "fixed races" at Caliente.

The trial produced touches of low humor, modern techniques which would have flabbergasted old-time race-riggers, and even something of romance.

In a sketch of what he expected to prove, Kolts drew laughter from the 8 women and 4 men jurors by a description of the reported horse-doping.

Kolts said it was foggy the night some of the plotters scaled a fence at Santa Anita with intentions of administering a depressant to Wonder Boy's opponents and a stimulant to Wonder Boy himself. There had been conflicting statements in testimony, Kolts said, but it was possible that a comedy of errors resulted in Wonder Boy getting the depressant instead of the stimulant.

Anyway, the selling plater ran 9th in an 11-horse field.

Gach, who had said he was one of those administering the drugs, testified that at Otash's office after the Wonder Boy incident, he showed a blood-flecked bit to support his contention that Wonder Boy had been "pulled" by his rider. He added:

"He (Otash) was there with several friends, and they were all shaking their heads. There was a pile of $100 mutuel win tickets in front of Otash. They totaled about $7,000 or $8,000.

"One of his friends started to get rough with me, but Otash took my part when I told him I had the bit with blood on it out in my car. He said he had seen the race and thought the jockey pulled the horse.

"He said to me, 'If this is the best you can do for me here, I think I'd better go back to Agua Caliente. I'm going to sell the horse anyway.'"

Gach previously had testified that he and a companion had purchased Wonder Boy for Otash from its owner for $2,500 but had told the private detective that the price was $3,500 and had pocketed the difference. He also testified that Otash gave him the drugs which he administered to the horses.

He gave Wonder Boy his shot in the stall the morning of the race, Gash said, and later watched the horse in the paddock. "I could see he was sweating a little bit and reacting to the stimulant," Gach testified.

Gach also testified he was worried by fluctuating odds on Wonder Boy, which opened at 50 to 1, plummeted to 8 to 5, and finally leveled off at 7 to 1. His description of the race sounded familiar to horse players:

"He made a great start," said Gach, "but it seemed to me that the jockey stood up. Anyway, the horse ran out of gas after that."

Under questioning by Howard, Gach admitted his trial testimony was "different" from that he had given the Los Angeles County Grand Jury, which heard him before he was granted immunity in this case.

In his Grand Jury testimony, Gach claimed he had been barred from Santa Anita and other tracks because of a horse named *Caruso II. Gach said *Caruso II ran poorly at Santa Anita because of bad legs, and after shipping to Victorville, Calif., he ran under the name of Dick's Pride.

At Victorville, Gach told the Grand Jury, the disguised *Caruso II won his race by 35 lengths in track-record time, a form reversal which prompted turf officials to start an investigation.

Despite the immunity granted in the case just tried, Gach has plenty of troubles. He is awaiting sentence on a conviction of race-fixing at the Los Angeles County Fair Grounds at Pomona and is charged with threatening a woman witness in the case just heard.

Wells testified that he knew Wonder Boy was purchased to be used in a doping plot and that he later permitted him to be drugged, but denied that he knew Otash had put up money for purchase of the horse. He said he never heard of Otash until a week after the March 4 race, and after learning of the true ownership said he wanted the horse "handled honestly."

Arthur Stone, 37, an ex-jockey now banned from riding, said that the first race the group sought to "insure" worked out very profitably, but the second backfired when a "fixed" jockey was withdrawn at the last minute and one not in on the fix was substituted.

Then, Stone testified, someone wanted to know if a walkie-talkie radio could be hidden in the jockeys' ready room, with a receiver outside. This would enable the conspirators to learn immediately of any last-minute changes. But the scheme was abandoned as too difficult, he said. Stone said that among those taking part in the discussion were Otash, Gach, and Lasswell.

Stone testified that in 4 attempts to fix races at Caliente, the group succeeded with Allied and Mankey but missed with War Sealy and Indian Miss.

The bribes and pay-offs, usually amounting to about $1,400, were paid by him on the successful fixes, Stone said. He also corroborated some testimony previously given by Gach.

Gach had identified Otash as the "money man" in the bribery operations, and said that he and Kenny Godkins, another ex-jockey, were intermediaries who worked between Otash and Stone.

"Gach and Stone came to see me in San Diego sometime in January, and wanted to know if I could arrange to fix some races by paying from $100 to $200 to other jockeys," Stone testified. "I made some telephone calls to other riders, and then told Gach and Godkins that things could be arranged.

"They came down again in a few days,

INDEX

Foreign Recap 1460
News or Not 1439
Newcomers 1448
Obituary 1447
Sales 1447
Sires, Leading 2-Year-Old 1466
Stakes and Horses 1448
Stud News 1443
TRA Convention 1450

ILLUSTRATIONS

Leo Frutkoff, 1445, 1447, Turfotos, cover.

and we went over form charts and decided that Allied would be the best horse. Godkins or Gach later paid me $1,400 and I spread it around."

He gave similar testimony about dealings in other races. Payments were not made when War Sealy and Indian Miss lost.

Romance reared its head when Mariellen Smith, 21, a shapely television actress, took the stand. She was described as the girl friend of Godkins, and her testimony appeared to bear this out.

She told the jury she was present on January 31 when Otash gave Godkins a watch in the ex-jockey's room at the Shelter Island Inn in San Diego, Calif. When Otash and several others had left the room, she added, Godkins unzipped a pillow case and showed her a stack of money topped by a $100 bill.

Next day at the track, the pretty blonde testified, Otash said he was saving his money to bet on the 11th race. This is the race War Sealy lost, costing Otash a large sum, according to the prosecution.

Gach said he understood Otash had won more than $18,000 when he bet on Allied and Mankey, but lost heavily on War Sealy and Indian Miss.

GILES E. WRIGHT

FLORIDA

Bigger Yet

MIAMI. Trainer Moody Jolley took a look at the grand-looking chestnut colt on the Hialeah racing strip, nodded his head, and turned to Elliott Burch.

"Man, he's put on some belly. His color's good and everything."

Burch smiled, and agreed. "He's broadened out some," he said. "He was 15.1 when we left here last spring, and he's 15.3 now. But he's still a little horse."

The object of the trainers' affection was Sword Dancer, everybody's Horse of the Year. Unlike last winter, he had shipped from New York with no complications.

"We sent him down by van last year, and he went through some terribly hot weather in the Carolinas," Burch recalled. "The van was something like 24 hours late, and he got in with a 105.2 fever.

"The next day it was 103. Twenty-four hours later it was 100. There wasn't any lung involvement, thank goodness, but it was enough to scare you.

"If we'd had any idea how good this horse was, we'd probably have been terror stricken."

Jolley and Burch continued their conversation, turning then to Sword Dancer's dam, Highland Fling, which was sold at Keeneland for $80,000 to Mrs. Ellsworth Augustus.

"Bull (Hancock) was going to bid on her," Jolley said, "but when he saw those legs on her he backed off. I've never seen a more crooked-legged horse."

Back at the barn, Dr. W. O. Reed came by to look at Oligarchy. He and Burch recalled Sword Dancer's shipping troubles a year ago.

"But he turned out the best," Reed said.

"Naturally," Elliott grinned, "he was well-trained."

"Oh?," said Reed. "I thought he was well-treated."

Burch is pointing Sword Dancer for the $100,000 Widener Handicap at Hialeah February 20.

"I'm not saying for sure we'll run in it," he said. "Anything can happen between now and then. And I want to see what weight they put on him.

"I'm not setting any kind of arbitrary figure. It depends a lot on what they put on the rest of the field. He's carried everything they've asked him to so far. We'll just wait and see."

Burch admitted that Sword Dancer's head victory over Hillsdale in the Woodward Stakes was his most thrilling race, but he thought the colt's efforts in the Travers and Jockey Club Gold Cup were even better.

He said he should not have run Sword Dancer in the Brooklyn Handicap only a week after winning the Monmouth.

"He should have 3 weeks between races, and I try to see that he gets it," Elliott said. "But Shoe told us he'd had an easy race in the Monmouth. What we overlooked was that Sword Dancer gives everything he's got every time he steps on a track. There's no such thing as an easy race for him.

"Heck no, I don't blame Shoemaker for losing that race. The horse simply wasn't at his best that afternoon."

Burch feels that premature moves cost Sword Dancer the few losses he sustained this year.

"Toward the end of the summer the

TRAINER J. ELLIOTT BURCH AND SWORD DANCER

riders realized this horse liked to be rated. That's one reason he finished out his campaign so impressively."

Sword Dancer will be in light training for some time. He appeared in superb condition, playing and bucking after his morning gallop.

The Others

Burch hopes to get the veteran Oligarchy to the races soon, along with Big Effort, his 2 best older horses aside from the champion.

Big Effort bruised her foot at Keeneland, but is sound now. Oligrachy, which won the Widener for Burch 2 years ago, was hit in the eye with a clod in his last start at Laurel.

"He's a tough luck horse—always something happening to him," Burch said of Oligrachy. "He was perfect that last race, race, right back to form. Then he got whacked in the eye. But I should have him ready soon."

Elliott has 4 2-year-olds who have not yet been to the races. He thinks highly of Plutochracy, a half-brother to Oligarchy.

"He does things real well, like a good horse should. But you never know until they run."

Other 2-year-olds yet to start are a Sunglow colt named Gymnast, a Cosmic Bomb filly, Charter; a Never Say Die filly named Secret Plot.

Brookmeade 2-year-olds which have been lightly raced are Sea Master, Sea Rover, World Ruler, Bagpipes, and the colt Burch thinks is the best in the stable —Phantom Gun (High Gun—Phantasy, by Physic Bid).

"He's laid up, on the farm," Burch said. "I doubt that he'll come back before spring. He just might develop into a good one."

Elliot has 4 Sailor yearlings in the barn, 2 fillies and 2 colts.

Burch revealed that he and Mrs. Isabel Dodge Sloane, owner of Brookmeade, had considered selling Sword Dancer right up to 2 days before the Florida Derby at Gulfstream Park.

The asking price was $200,000. The best offer was $175,000.

"Just before the Florida Derby Mrs. Sloane and I decided to make up our minds once and for all about selling him," Elliott said. "We had a good offer. Mrs. Sloane decided to gamble and keep Sword Dancer.

"After he ran second in the race, we had several people call and ask about buying him. By then, though, our minds were made up. A pretty good decision, I guess."

The Colonel

Silver Creek Farm's Roman Colonel scored another smashing victory in Tropical's Coral Gables Handicap on December 12.

He out-sprinted the fastest horses on the grounds and drew out to a 2¾-length triumph, breaking the track record. His time for 6 furlongs was 1:08⅖, beating the mark of 1:08⅗ set by Liberal Lady last year.

Roman Colonel, an Illinois-bred 3-year-old colt by Ky. Colonel—Roman Grace, by Roman, had won the Hurricane Handicap in a romp the previous week as heavily favored Silver Ship ran sixth.

This time Silver Ship ran with Roman Colonel to the quarter-pole, but was no match for the winner in the drive. Peeping Tom beat Silver Ship out of second place by three-quarters of a length, with Dandy Blitzen a nose farther back in fourth place. Silver Ship gave everything he had and he came out of the race lame.

Roman Colonel now has won 5 in a row.

ART GRACE

MICHIGAN

Ear to Ground

DETROIT. With his ear snugly against the ground, Michigan racing commissioner James H. Inglis used his "suggested" 1960 dates as a sounding board and then decided that he liked what he heard.

Neither the Detroit Race Course nor Hazel Park was wild about the 126-day Thoroughbred season which Inglis proposed for next year. The DRC, with a 62-day meeting from May 20 through July 30, objected to the fact that it had fewer days than Hazel Park, which drew 64, August 3-October 15. Both tracks were disappointed that they did not get the minimum season of 130 days, as urged by the Michigan legislature.

Perhaps disheartened by year-after-year date wrangling, Thoroughbred officials, however, said that they would not press their complaints. Aside from a token statement or letter to the commissioner, they accepted Inglis' decision with resignation. Whereupon, 12 hours before the legislature-imposed deadline for the official announcement of Thoroughbred dates, Inglis made his proposed dates formal.

"The tracks don't seem to be too unhappy about the 1960 dates," the commissioner commented, "so I think we'll let them stand."

Three of the state's 4 harness associations were not so willing to throw up their hands. One association, receiving 3 more nights of racing than in 1959, thought so little of Inglis' decision that officials indicated they probably would not race the added dates.

Still another group, embarking on a $2,000,000 improvement program, demanded more dates after persistent reductions in recent years. The other dissident could find no reason to accept a 4-day cutback.

Inglis listened to the complaints, spoke privately with rival officials and came up with a revised schedule.

Hazel Park Harness, the only track which did not complain, agreed to give up 2 nights. Northville Downs, rebuilding its plant, got 3 more dates; Wolverine sacrificed one night but got 2 more desirable dates than originally planned, and out-state Jackson Raceway was restored its 4 lost dates.

Thoroughbred officials wondered if they hadn't made a mistake by giving up too easily. Yet, they had learned from experience that they never got very far arguing with Inglis unless they went to court or carried their case to the legislature.

"You can't give the tracks what they want or they'll ask for the moon," observed one of Inglis' former aides. "Besides, they're doing all right now."

Promotion

John C. Daniel, a comparative newcomer to the local racing scene, in 1960 will take over as racing secretary for the Detroit Race Course and Hazel Park.

Daniel made his bow on the Detroit circuit in 1959 as assistant to Robert McAuliffe, and he proved a popular addition with horsemen. Upon the promotion of McAuliffe to a steward's post for next year, Daniel drew his new assignment.

McAuliffe was the first man to handle the racing secretary's job at both Detroit tracks. The experiment, a success in its first year, worked so well that the DRC and Hazel Park decided to continue it in the future.

Daniel, a 43-year-old native of Prestonburg, Ky., has been racing secretary at Sportsman's Park in Chicago and assistant racing secretary at the Fair Grounds in New Orleans.

For 15 years Daniel has served at many of the nation's tracks. "I think that the only job I have missed is that of clerk of scales," Daniel said. "Most of my experience has come through my association with Larry Bogenschutz. I have been with him 9 years at the Fair Grounds and Hawthorne Park."

In his first official action Daniel announced that Pete Kosiba Jr., a former trainer, would serve as a patrol judge on his staff. Kosiba, son of one of Michigan's most prominent Thoroughbred breeders, worked with Daniel last season in the racing secretary's office.

AL COFFMAN

FEE REDUCED

Philip Godfrey this week announced that, since he had sold 10 of his own mares, he had reduced the fee for *Flaneur, in order to assure the horse a full book. *Flaneur stands at Blue Grass Heights Farm, Lexington.

SALES

B. C. Auction

The British Columbia Racing Breeders Society on November 14 at Vancouver sold 20 yearlings at auction for $34,200, average $1,710. Six of the breeders society's 7 yearlings had been bought at Keeneland for $11,400, and were resold for $17,500. Summary:

A. B. ANDERSON

KIMLA, br. c., Akimbo—Lady Vernon, by Hennessey ..... K. O'Connell $1,800

W. N. BOSTOCK

THREE SPEED, dk. br. c., Foremost—Cindy Mc, by Agrarian or Chicuelo ..... C. Glaggett 400

A. W. BOYD

FORMOUDE, gr. f., Foremost—La Moude, by Grey Skies ..... C. Reid 350

MOSTLY GINGER, b. f., Foremost—Miss Mabe, by *Mabe Monday ..... G. N. Walton 300

BRITISH COLUMBIA RACING BREEDERS SOCIETY

Br. f., *Nahar II—Dalabo, by *Priam II ..... R. W. Hall, agent 2,500

Br. f., *Nirgal—Flying Valor, by Attention ..... I. Jensen 2,150

B. f., Rejected—Gallisa, by *Sir Gallahad III ..... D. Diamond 3,200

B. f., *Marchons II—Miss Quickie, by Tiger ..... D. F. Farris 1,800

B. f., *Our Love II—Putitover, by Sweep Like ..... D. W. Douglas 2,750

Ch. f., First Fiddle—Queen's Gambit, by *Sir Gallahad III ..... D. Diamond 3,300

Gr. f., Helioscope—Woe Is Me, by **Bull Dog ..... T. Fenton, agent 3,600

FRED B. DEY

TED'S FLAG, b. c., Flag Bonnet—Ione Special, by Special Agent ..... C. Gilbert 1,250

G. DUNN

RAE ROSE, b. f., Ky. Lea—Annahanna, by Valdina Bully ..... D. Diamond 1,000

R. E. LINDSAY

MIDMARAJAH, b. c., Foremost—Midmarada, by Hennessey ..... T. Sherman 400

RED ROCK FARM

BROBELLE, ch. f., Ab Jr.—Broact, by *Broxa ..... J. Lamb 1,150

TOMANDER, ch. c., Ab Jr.—Lady Broxa, by *Broxa ..... W. Howden 1,050

GRANDE PRAIRIE, dk. ch. c., Ab Jr.—Rican, by African ..... W. A. Gooder 1,750

J. H. ROBERTS

HIT-IT-AGAIN, dk. br. c., National Debt—Crosstown, by Rip Rap ..... C. Claggett 2,400

LOOK-IT-HERE, b. c., Mehmandar—Rembha, by *Easton ..... T. Fenton, agent 1,200

CAPT. RUTCZYNSKI

COUNTESS POLA, ch. f., Foremost—Blue Countess, by Reigh Count ..... Dr. J. Caldwell 1,850

CATALOGUED BUT NOT SOLD

BUD COLLINS

ARMY SHOW, ch. c., Army Flash—Showin Sweep, by Showindo.

W. J. LOCKHEAD

Br. c., *Knockmealdown—Polly Bashaw, by Psha.

O. B. McCLURE

FLYING LUPINE, Fly Atom—Blue Lupine, by Trierarch.

E. E. READ

B. f., *Mehmander—Bag-o-Money, by Moneybags.

CAPT. RUTCZYNSKI

Ch. c., Foremost—Block Phaola, by Vain Bachelor.

Imported

Six broodmares, bought at Newmarket for Louis E. Wolfson's Harbor View Farm, arrived in Lexington on Tuesday, December 15. Four of the purchases (*Misterton, *Game Lady, *Mosul, and *Our Rosie) were reported in *The Blood-Horse* of December 12, 1959, page 1398.

Not included in the earlier summary were the 3-year-old fillies *Golden Rain (Precipitation—Palmy Days, by Epigram) and *Milla (*Migoli—Fractious, by Fairway).

*Golden Rain, a half-sister to Wolfson's *Rich and Rare, leading filly in England in 1957, was third in the 1958 Princess Margaret Stakes. *Milla won this year.

The mares are at Leslie Combs II's Spendthrift Farm.

***Petare, guided by Juan Cruz, beat *St. Amour II by 2 lengths in the City of Miami Handicap. His 1:39⅘ for a mile and 70 yards, was a track record.**

OBITUARY

Danny Shea

Danny Shea Sr., 62-year-old Maryland breeder and trainer, died of a heart attack on the morning of December 15 at his Merryland Farm, Hyde, Md.

Born in Quincy, Mass., and reared in Brookline, where his father operated a horse-drawn express business, Mr. Shea began riding at an early age and was exhibiting hunters and jumpers at the age of 14. At 16 he was managing show stables and was one of the country's leading riders of show jumpers. Each year from 1934 through 1936 he won the Madison Square Garden jumping championship.

In the fall of 1938 he bought 250-acre Merryland Farm, and improved it extensively.

Mr. Shea served overseas in World War I as a corporal in the veterinary corps. He was a captain with the Army Remount Service in World War II.

He is survived by his wife and 3 sons, Danny Shea Jr. and Robert and William Shea.

David J. Davis

David J. Davis, 74, the importer of *Phar Lap, died in California on December 11 of a heart attack.

Born in Russia, Mr. Davis came to this country in 1900, later emigrated to Australia where he was successful in the cutlery business.

In 1932 Mr. Davis bought and sent to the U. S. the Melbourne Cup winner *Phar Lap, which died shortly after winning the 1¼-mile Agua Caliente Handiap.

Mr. Davis was interested in Thoroughbreds throughout the greater portion of his life, and, in addition to *Phar Lap, he owned *Russia, winner of the 1946 Melbourne Cup, *Bernbrook, and Hollywood. He was an original member of the board of directors of Hollywood Park, helped to organize Bay Meadows, and was a member of the California Breeders Association. At the time of his death he was the owner of Oak Dell Thoroughbred Stock Farm at Cupertino, Calif. He is survived by his wife, Mrs. Irene Davis, a son, Richard Davis, of Pasadena, and 2 grandchildren.

Sara Lee Sudduth

Miss Sara Lee Sudduth, 78, died at her home in Clark County, Kentucky, on November 17. She and her late brother, Watt Gay Sudduth, who died in 1950, had Thoroughbred mares for a number of years, and Miss Sudduth was co-breeder, with Calumet Farm, of the stakes winner and sire Bull Play (1942, Bull Lea—Day Play, by Mere Play).

Stakes and Horses

Roman Colonel's NTR

CORAL GABLES HANDICAP, Tropical Park, December 12, $10,000 added, 3-year-olds and upward, 6 furlongs. Time 1:08⅘ (new track record), track fast. Stakes division, $7,528, $2,355, $1,177, $588.

ROMAN COLONEL, 122, c., 3, Ky. Colonel—Roman Grace, by Roman (Silver Creek Farm) 1
PEEPING TOM, 117, c., 3, Carrier Pigeon—Devil's Girl, by Diavolo (Morsey Stable) 2
SILVER SHIP, 124, c., 4, I Will—Ghost Ship, by Bold Venture (Woolford Farm) 3

Margins: 2¾; ¾; nose. Others, Dandy Blitzen 114, On-and-On 3, 115, Alarullah 113, Mare's Beau 111, Nan's Mink 112, Jet Fuel 3, 110, Pointer 3, 111, Fresh Marble 3, 113, Rare Rice 3, 114. Winner: Mr. and Mrs. Edward Wortman, breeders; T. W. Kelley, trainer; L. C. Cook, jockey.

ROMAN COLONEL'S RACING RECORD

Age	Starts	1st	2nd	3rd	Earned
2(S)	12	5	1	3	$ 33,781
3(S)	17	11	2	0	76,972
Totals	29	16	3	3	$110,753

Silver Creek Farm's home-bred Roman Colonel led from flag-fall to finish, winning the 6-furlong Coral Gables Handicap by nearly 3 lengths in 1:08⅘. His time was one-fifth of a second faster than the track record, and two-fifths of a second slower than the world record, set at Golden Gate Fields in 1957 by *Dumpty Humpty. The winner's fractional times were :21⅘ and :44. Favored in the betting, he paid $5.10.

Earlier this season Roman Colonel had won the St. Louis Derby, the Spy Song and SNARO Handicaps, and a division of the 6-furlong Hurricane Handicap, his last race before the Coral Gables.

Roman Grace's first 3 foals (2 winners) were by Mr. and Mrs. Edward Wortman's home stallion Mister Easy. In 1955 she was sent to Kentucky to be bred to Ky. Colonel, and the following spring she dropped Roman Colonel. Returned to Ky. Colonel in 1956, her next foal was Our Colonel, which won the Hyde Park Stakes this year.

Ky. Colonel, which stands at Mrs. J. A. Goodwins' Patchen Wilkes Farm, Lexington, is represented by 3 other stakes winners this year. Pedigree and family notes for Roman Colonel were in *The Blood-Horse* of July 25, page 268.

Mobilized

SILVER ANNIVERSARY HANDICAP, Bay Meadows, December 5, $20,000 added, 3-year-olds, 1 1/16 miles. Time 1:44, track fast. Stakes division, $13,350, $4,000, $3,000, $2,000.

DEMOBILIZE, 122, g. (Kerr Stable) 1
COLD BAY, 113, g., Galla Damion—Tarna Did, by He Did (C. J. Sebastian) 2
FUNFORMOORE, 110, g., Good Ending—Kaytino, by Balladier (Mr. and Mrs. F. Stillings) 3

Margins: 2½; ½; nose. Others, I Step 119, Victory Beauty 115, Mr. Deep Well 112, Revel 119, *Cellyar 112, Field Day 110. Winning jockey, Bill Harmatz.

Bred by Charles A. Asbury and son, Demobilize was sold at the 1957 Keeneland fall sales for $4,000 to Larry S. MacPhail, for whom last year he won the Christiana Stakes. MacPhail then resold him privately to Travis Kerr for $100,000, and for Kerr the Intent gelding won the Hyde Park and World's Playground Stakes and earned $58,445.

Unplaced in his first 2 starts this year at Santa Anita Park, Demobilize then was sent to Chicago, where he finished second to Dunce in the American Derby and won 3 other events. At Aqueduct, he was second to Middle Brother in the Discovery Handicap and was unplaced to Polylad in the Roamer Handicap. In his first race after his return to California he won the Silver Anniversary Handicap at Bay Meadows.

Carrying top weight of 122 pounds and conceding 3 pounds to the favored I Step, Demobilize was second choice at 23 to 10. Breaking from the inside post position, he led all the way, winning by 2½ lengths.

Intent, which stands at the Asburys' Hedgewood Farm, Lexington, has one other stakes winner this year, Intentionally.

DEMOBILIZE, ch. g., 1956

War Relic	Man o' War	Fair Play
		Mahubah
	Friar's Carse	Friar Rock
		Problem
INTENT, ch., 1948	Bubbling Over	*North Star III
		Beaming Beauty
Liz F.	Weno	Whisk Broom II
		Rosie O'Grady
Bold Venture	*St. Germans	Swynford
		Hamoaze
	Possible	Ultimus
		Lida Flush
LAST SALUTE, b., 1942	*Sir Gallahad III	*Teddy
		Plucky Liege
Last Boat	Taps	Man o' War
		Shady

Charles A. and Thomas Asbury, breeders; Kerr Stable, owner; W. Molter, trainer. Family No. 16.

Age	Starts	1st	2nd	3rd	Earned
2(S)	11	5	2	2	$ 71,907
3(S)	13	5	3	0	65,495
Totals	24	10	5	2	$138,402

LAST SALUTE. 4, 29, 5, $5,010, .52. 5 foals:
49 INDOLENCE (Reaping Reward). 6 wins 2-6.
50 MISS GAFFE (Carrier Pigeon). 6 wins 2-6. 2nd Ak-Sar-Ben Juvenile S.
52 LAST OUT (Shut Out). 1 win at 4.
53 DEAD END (Shut Out). 4 wins 2-4.
54 DEMOBILIZE (Intent). Stakes 1959.

LAST BOAT. 1 win at 2. 10 other foals:
SPOOK SHIP. 6 wins 2-5. 3rd William Penn S.
SAMBOUK. 12 wins 2-8. Pr.
VAMANOS. 8 wins 2-8.
Other winners: FRONTIER MODEL, PHANTOM SHIP (pr.), SCRABBLE.
BLUE DARTER. Placed. Pr.
Unraced: WAR FLURRY (pr.), WOOD ROSE, RIVER BOAT. Unplaced. Pr.

Other Stakes

THE PLAYFAIR MILE, Playfair, October 18, $5,000 added, 3-year-olds and upward, 1 mile. Time 1:37⅘, track fast. Stakes division, $3,415, $1,000, $750, $250.

VUNDERBAR, 114, m., 6, Succession—Call Lady, by Trace Call (Mr. and Mrs. A. Penney) 1
AUTHER B., 124, g., 3, Succession—Greth, by Mioland (Diamond B Ranch) 2
GLYNDON L., 119, c., 4, Overslept—Montana Jane, by Marching Sir (E. Mann) 3

Margins: nose; 1; 3. Others, Topshare 114, Melody Sue 111, Two Dance 111, Miracle Escort 114, Squire John 112, King Damion 114, Jerrys Gal 105, Sir Deal 106. Winner: I. Stauffer, breeder; J. Penney, trainer; J. Andrews, jockey.

Mexican Stakes

CLASICO WINDSOR, Hipodromo de las Americas, December 6, 30,000 pesos added, 3-year-olds and upward, 6 furlongs. Time 1:12⅕, track fast. Stakes division, 22,200 pesos, 6,000, 3,000, 2,100, 900.

EL TAJIN, 124, c., 3, *Goldleigh—Flying Fawn, by Color Sergeant (Cuadra Xalapa) 1
EL PATRON, 120, c., 3, Alorter—Blue Molly, by Blue Flyer (Rancho Blanco) 2
CHARRASCO, 116, h., 9, Nedayr—Matianess, by *Sickle (Cuadra San Luis) 3

NEWCOMERS

The following 2-year-olds broke their maidens last week. The list is complete except for late returns from a few tracks. In parenthesis are the number of registered foals for the sire and the number of his 2-year-old winners. The dagger (†) indicates a filly; the dot (●) indicates the first winner from a sire's first crop.

Sire—Dam: Winner.

Beau Gar—Tides Out: †Fia Fia (13-3) TrP.
Cosmic Bomb—Ararat: Forty Days (16-6) FG.
Easy Mon—Eternal Top: †Easy Mond (11-4) TrP.
Greek Song—Fleur de Lis: Royal Symbol (31-20) FG.
Lotowhite—Fighting Sue: Jayembe (5-1) TrP.
Nahar—Lady Airlie: Stanarn (19-5) Pim.
One Count—Turronika: †Pas Seul (21-7) BM.
*Royal Gem II—Gracious Heart: Allowable (30-11) TrP.
*Royal Vale—Effervescence: †Sparkling Vale (19-9) Pim.
Speak Up—Miss Muggles: King's Profit (4-2) BM.
Sub Fleet—Land of Nod: Sub Chief (17-6) FG.
The Battler—Wise Mary: Mary's Potential (9-3) FG.
The Doge—Mine Eyes: Plucky Doge (21-6) Pim.
The Doge—Marie Kantar: Sir Kantar (21-7) TrP.
Vineland—Savoir Sally: Skiffle (1-1) Pim.
Whirling Fox—Cool and Calm: †Foxy Pat (10-1) Pim.

EARLIER WINNERS

Academy Award—Mickey Foster: Randy M. (4-1) TnD.
Amble In—Sacred Cow: Salesman (18-5) Pla.
Blue Yonder—Clarie Whizz: †Whizzing Yonder (13-6) Sun.
*Eagle Hawk—Toubo War: Knights Landing (4-1) AC.
F. B. Eye—Snowcrystal: G-Eye (7-2) Sun.
Fleeting Star—Belhelvie: Tom's Star (8-7) Wat.
Futuramatic—Queen O Night: To-Me (13-5) JnD.
Green Flash—Susan: Uncle Leed (18-5) JnD.
I'lldoit—Insagal: †Five to Two (4-2) Pho.
Last Round—Mac's Steper: Fair Mac (4-2) Pla.
*Lucius—*Samminato: †Lucante (10-1) Pho.
May Reward—Tonys Empress: †May Empress (11-4) AC.
May Reward—Loping Lassie: †Loping Reward (11-5) Pho.
Mercenary—Lone Acres: Stephens Acres (17-7) Pla.
Mr. Beano—Brown Bess: Milbourne (7-4) Pho.
Passado—Mosta Beauty: Hardluck Barney (3-2) BM.
Sir Damion—Cherachin: Raymeedon (4-2) JnD.
Speak Up—Sun Starlet: †Seafair Queen (4-1) Pla.
Sunlit—Dormil: Dorsun (8-3) AC.
Two and Twenty—Versa-Primera: Narom (14-3) Pla.
War Bam—Tapper Fusano: Call Bam (2-1) Pho.

Recent American-bred winner at El Comandante in Puerto Rico:

Poised—Top Bidder: Don Beno (4-1).

A PROVEN FRENCH PEDIGREE

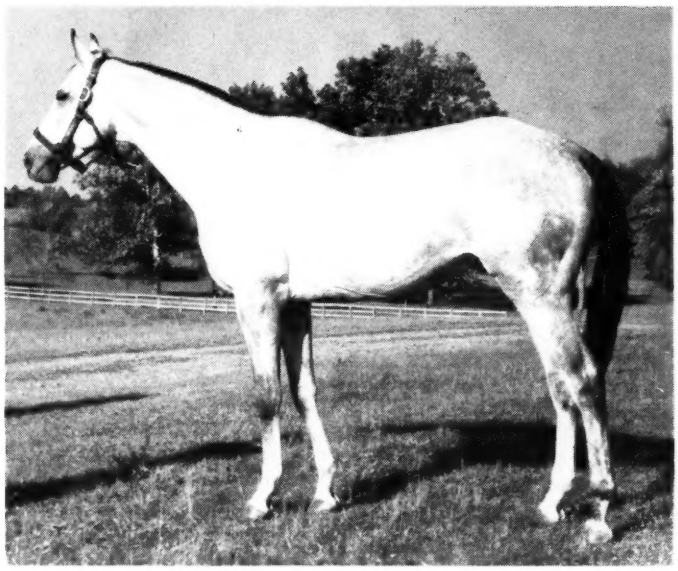

(Property of Cockfield Stables)

*LE BEAU PRINCE

*Gray Horse 1952	Fontenay	Tornado	Tourbillon
			Roseola
		Flying Colours	Massine
			Red Flame
	Quillerie	Sultan Mahomed	Massine
			Rollybuchy
		Hotep Heres	Cadum
			Reine Mab

*Le Beau Prince won from 6 furlongs to $1\frac{1}{16}$ miles. His magnificent French pedigree qualified him both as a sprinter and a stayer.

*Le Beau Prince won 8 races and placed in stakes including the Vosburg Handicap, Trenton Handicap and Narragansett Special.

*Le Beau Prince's pedigree possesses one of the most interesting male lines of modern French breeding. His sire, Fontenay, was a top race horse. His grandsire, Tornado, has been for many years among the top sires in Europe and sired Tiepoletto, the best two-year-old in France in 1958. This is a male line with the stamina for which French race horses are noted and the early speed necessary for success in America. This versatility of pedigree is evidenced in *Le Beau Prince's race record in this country, as he beat the top sprinters at 6 furlongs, and the best of our handicap division at the Classic distances.

FEE $300

Private Contract to Stakes Winners
and Stakes Producers

STANDING AT

PINE BROOK FARMS

BOX 398 WARRENTON, VIRGINIA

INQUIRIES TO
Dr. Frank O'Keefe
PHONE:
HEmlock 9-3284

TRA's Annual Convention

A Better Harvest

The Thoroughbred Racing Associations on Thursday, December 10, in New Orleans, concluded a 4-day convention which was one of its most productive in recent years. Although the format was roughly the same as last year's—speeches by representatives of Turf organizations and open panel discussions by delegates—the meeting was made more useful by a rather plentiful harvest of suggestions for improvement of the sport.

At meeting's end it was decided to hold the 1960 convention in New York City, and all officers and directors were reelected: John G. Cella, president; Donald P. Ross, vice president; James E. Dooley, secretary; John A. Morris, treasurer; and Spencer Drayton, executive secretary.

The membership, after listening to an open discussion of the advisability of increasing the minimum cost of a pari-mutuel ticket, unanimously approved the following statement: "In spite of the increased cost of handling the $2 pari-mutuel ticket, it was today the unanimous decision of the 49 TRA tracks in convention at New Orleans that the minimum wager would remain at $2."

Brief reports on several of the key addresses:

Suggestions were plentiful at the Thoroughbred Racing Associations convention. Among them:

1. **Create a National Institute of Equine Research to which all organizations would contribute.**
2. **Organize a school for jockeys in New York under the auspices of The Jockey Club.**
3. **Provide a pension plan and life-insurance program for officials.**
4. **Undertake a program to provide longer races, with special emphasis on "allowance" horses.**
5. **Tackle the unsoundness problem before it does serious injury to the sport.**

School for Jockeys

The Jockey Club, through its spokesman, Gerard S. Smith, offered to organize in New York a school for jockeys.

"We will train them from the ground up, and, as an interested party, see to their welfare. Blackboard drill, stable operation, grooming, walking hots, riding exercise ponies, learning rules of racing, studying film patrol movies, first-hand observation of the duties of stewards, placing judges, patrol judges, and starters will be a part of their education. Good advice will be given on contractual and other matters pertaining to their success, with emphasis on the snare and delusion of the 'fast buck.' Misfits, troublemakers, and rule-breakers will be promptly dropped.

"We will ask the co-operation of trainers to let these boys, when proven able, gallop and breeze horses. We know the masters of the saddle will take an interest in them, explain skills to them, and encourage them to persist."

Smith noted that this year had produced "more than the usual number of unpleasant instances, where owners claimed that jockeys or their agents broke commitments, even in stakes at the last minute, where owners changed jockeys even after entries went to press. . . . One of the choices for the Gallant Fox didn't start because, with competition from Maryland and New Jersey, no rider deemed competent by the owner could be found to ride."

Smith said that the main causes of confusion were the impression that there were only a few top riders and the failure to develop new ones.

"Neither the helicopter in the infield, nor the jet plane nearby can cure this condition—a condition by the way not as bad as many headlines lead us to believe, for there are dozens of unsung but highly able boys riding now and an untapped wealth of material."

Smith asked that the 49 TRA tracks "spread the word" that The Jockey Club was interested in developing jockeys.

Research Needed

The American Association of Equine Practitioners was represented by its president, Gen. Wayne O. Kester, who deplored a lack of equine research and proposed that all organizations associated with racing co-operate in the establishment of a National Institute of Equine Research, which would be a "fountainhead of information, a seat of knowledge, and a place to co-ordinate and to conduct all manner of research pertaining to the horse."

"This is not a pipe dream," Kester said. "It is a relatively easy and practical approach, especially if the institute were located adjacent to one of our modern veterinary colleges where full advantage could be taken of a university scientific staff and facilities."

Kester suggested that each organization associated with the sport appoint a "standing committee on research" in order to determine its "capability and area of interest."

"A national committee to guide this effort could be constituted from these standing committees," he said, and this would have the "wholehearted" support of the American Association of Equine Practitioners.

Kester acknowledged that the Grayson Foundation and the American Veterinary Medical Association had made noteworthy contributions to equine research, but he said, "Comparatively speaking, by any standard of measurement, nothing has been done in equine research, nor will there be, until horsemen and horse interests band together and get it done."

SNARO Seeks Security

A suggestion that the TRA appoint a committee to discuss a pension plan and life insurance program for racing officials was made by Edward T. Dooley, president of the Society of North American Racing Officials.

Dooley noted that the southern California tracks already had met with SNARO representatives and had "worked out a pension plan, a life insurance plan, and made salary adjustments," and he questioned whether these tracks were the only ones interested in efficient officiating.

"In most cases," Dooley said, "track management won't even take the time to listen to our requests. I know California tracks would not have approved any such plan unless they thought it was needed. . . . It is unfair for other managements not to at least consider our requests.

"It would appear that racing is one of the few businesses which continue to give

. . . the fast one

(but don't take our word for it)

*El Khobar's first crop was foaled this year

. . . we think they are pretty special

—we would like to show them to you

*EL KHOBAR, bay, 1952, by Gabador—Gay Abandon, by Theio (by Tetratema). Book full in 1958 and 1959.

1960 Fee—$500 Live Foal

(Property of Woolf Fisher)

Hurstland Farm

Nuckols Brothers, Midway, Ky. Phone: Thornwall 6-3391

. . . a good farm to know

no consideration to those who serve it with unstinting loyalty and devotion.

"Every man should have some compensation upon retirement. We have none. We have no fringe benefits whatsoever. . . . The average age today of all the officials in the United States is 53 years. Very few younger men are desirous of becoming officials because of the low starting salary, and because there is not much future for a chance to advance to better-paying positions. There are many former jockeys who work as officials and still are obliged to exercise horses during the early morning hours during the year. . . . The equalization of wages for all mentioned officials would definitely be an inducement to encourage new men to enter the official field of work."

Dooley said that SNARO was not a trade union, and "we as a society have stopped unions from organizing the officials." SNARO was interested in improving the security of racing officials, but if unionization was the only way, "then we would rather see the group broken up."

Racing Chemistry

Walter H. Donovan, speaking for the Racing Chemistry Research Fund, said that research was being conducted in 3 areas. Dr. E. Long Way and Dr. Einar Brockman-Hanson, of the University of California, are working on the detection of apomorphine; Dr. Gerald Cohen, of the College of Physicians and Surgeons, Columbia University, on detection of administered adrenalin; and Dr. Seymour Lieberman, of the College of Physicians and Surgeons, on detection of synthetic steriod hormones.

Donovan said that the apomorphine project had produced a method for detection and that this information now was in the hands of the official racing chemists. Research continues, however, in order to determine "the proportion of an administered dose not now recoverable."

Dr. Cohen has been able to separate adrenalin from urine samples, but the problem now is to determine how much adrenalin normally is present in the urine of a race horse.

Dr. Lieberman's project was the last to get under way, Donovan said. Dr. Lieberman must determine the identity and amounts of steroid hormones normally in urine, and he must develop a method whereby laboratories can routinely detect an excess of these hormones in the urine of race horses.

The Fund has appropriated $41,500 for the 3 projects—$15,000 for the apomorphine study, $6,000 for the adrenalin work, and $20,500 for research in the hormones.

Business and Butazolidin

Michigan's frank-speaking James H. Inglis, president of the National Association of State Racing Commissioners, was proud of the sport's growth, but he read a few "danger signals." He was perturbed because wagering was increasing faster than attendance, because harness racing since 1950 has grown faster than Thoroughbred racing, and because of a "shortage of sound, healthy horses."

"It seems to me that racing needs not only more customers, but many more new customers," he said.

The shortage of sound, healthy horses "is not conducive to good racing or to the enhancement of racing as a sport," he said. "It would suggest perhaps if the supply cannot be increased the amount of

Said the President

Excerpts from the address of John G. Cella, president of the Thoroughbred Racing Associations:

It is . . . my pleasure to note that 1959 has been a year marked by excellent racing and excellent business. The Thoroughbred sport will have [once] again played to an audience totaling more than 30,000,000 and once again some 75 per cent of that attendance will have been at TRA tracks.

The opening of the new Aqueduct at New York dramatically demonstrated the importance of pleasant, comfortable and ample accommodations. The tremendous increase in attendance at Aqueduct—the daily average attendance jumped by 30 per cent over previous weeks at Belmont—will have eventual beneficial repercussions the country over.

JOHN G. CELLA

When Congress reconvenes in January, 1960, it may take up consideration of House Resolution 8815 (introduced by Congressman Newell A. George, Kansas City, Kan.), which would provide for a 5 per cent Federal tax on pari-mutuel betting. TRA's committee on legislation is ready . . . to file a brief and ask for public hearings and an opportunity to appear and testify in opposition to the bill. . . .

TRA is considering making a current study of pari-mutuel taxation in order to pinpoint the danger inherent in overtaxation. The TRA is now engaged in finding an appropriate university to conduct this study.

The benefits to be derived from working together as an industry have been demonstrated . . . this year when a committee of your board of directors . . . successfully negotiated contract renewals at existing rates with the American Totalisator Company. . . . Negotiations resulted in an agreement that, until December 31 of this year, any TRA track could extend its contract without increase in rates for a period of 5 or 10 years.

In addition to being, as Mr. [J. Edgar] Hoover pointed out, "a wholesome diversion," Thoroughbred racing today is a billion-dollar industry with an annual payroll of upwards of $300,000,000 to more than 65,000 persons. The sport is a very substantial factor in our economy today. And, in addition to its own investments—an estimated $900,000,000 in 90-odd race tracks; $650,000,000 in 1,700 breeding farms in 47 states; $155,000,000 in horses-in-training, and another $200,000,000 in breeding stock—various by-product activities benefit by countless millions of dollars in business each year.

Today the TRA has an all-time high of 49 members, having more than doubled its charter membership of 22 race tracks.

TRA, of necessity, exercises a certain selectivity in granting membership, but it is not a selectivity based on the size of the track, its stakes program, or its volume of business. It welcomes the application of any Thoroughbred racing association willing to subscribe to its protective program and operate under its voluntarily imposed Code of Standards. . . .

There are now 4 young men attending Vanderbilt University on the TRA-Grantland Rice Memorial Scholarship.

The continuously expanding work of the TRA Service Bureau, your national publicity department, included the publication of 2 special booklets in 1959. *Inside the TRA and TRPB* told the story of the 2 organizations and their work. The second brochure was a history of the American Triple Crown. Both resulted in considerable good publicity for racing nationally.

"For the best gifts of all"

Speed

and

Soundness . . .

SUN DAVID

Without doubt, Sun David was one of the soundest horses to appear on the American racing scene in many a moon. He raced and won consistently at 2, 3, 4, 5, 6, 7, 8, 9, and 10! And he had the speed . . . the speed to set a new world record for 5½ furlongs at Arlington and a new track record for six furlongs at Washington! Don't forget, both speed and soundness are inheritable characteristics, and slip this in your stocking . . . Sun David got 94% of his mares in foal in his first book and 92% in 1959 in his second book! And his 1959 weanlings averaged $4,000 at Keeneland.

1960 Fee $500 Live Foal

SUN DAVID, ch., 1947, by Equifox (by Equipoise)—
Sun Jesting, by Sun Teddy

(Property of Buddah Stable)

L. C. (Mickey) Stewart **LYNNWOOD FARM** Lexington-Paris Pike
Phone Paris, Ky. 126

Merry Ch

from

Maine Chance Farm

CLOCKWISE, starting at the top,
the Maine Chance stallions:
JET ACTION, MR. BUSHER,
WAR JEEP, JET JEWEL,
BLACK METAL,
JET'S DATE, GUN SHOT

stmas AND A Happy New Year

racing might have to be reduced. When the shortage of horses becomes most severe racing secretaries are forced to write races for the worst horses on the grounds. Otherwise races won't fill."

He said that the seriousness of the unsoundness problem was illustrated when a trainers' organization asked the NASRC to legalize the use of a pain-killing drug called *butazolidin*, basing the request on the fact that, unless this was done, trainers of unsound horses would be forced to abandon racing as a career.

"It seems to me that the use of pain-killing drugs and medicaments to keep sore-legged horses in action for the business purposes of trainers and to help racing secretaries fill programs tends to underscore the commercial aspects of racing to the detriment of racing as a sport," Inglis said.

TRPB Activities

Spencer Drayton, executive secretary of the Thoroughbred Racing Associations and president of the Thoroughbred Racing Protective Bureau, said that investigations conducted under his direction had increased 42 per cent and that the number of horses tattooed had increased 16 per cent in the last 14 years. In 1959, 2,097 investigations were conducted by the TRPB, resulting in 160 suspensions and 40 rejected applications for licenses. Many allegedly fixed races were investigated, and most were found to be without basis of fact, but prompt handling forestalled the rapid growth of unfounded rumors, which could have developed into scandals, he said.

During 1959, 11,662 fingerprints were taken (a 12 per cent increase over 1958), and it was Drayton's opinion that this was the best safeguard against employment of persons with extensive criminal records.

A total of 8,039 horses were lip-tattooed (an increase of 8 per cent over 1958), making a total of 82,765 which have been tattooed since the program was instituted in 1947. Drayton said that there had never been a tattooed horse involved in a ringer case.

The TRPB supervised the security and police forces of 35 of the 43 member tracks during the year, and submitted reports for various tracks on fire prevention methods, stable security, admission frauds, parking thefts, mutuel ticket counterfeits, and backstretch conditions.

Automation

Oscar Levy, vice president of the American Totalisator Company, said that his company had developed an automatic, customer-operated, ticket-selling machine which provided an answer to steadily rising labor costs.

The machines, first developed to sell $5 tickets, are being adapted to the sale of $2 tickets, he said.

Five-dollar automatic selling machines were field-tested at Pimlico, Waterford Park, and the Detroit Race Course, and no difficulties were found in training the public in the use of the machines, he said. Three of the $5 machines will be in regular service at the forthcoming Santa Anita meeting.

Levy added that his company had successfully completed its first full year of regular operation of electronic price computers at Belmont, Jamaica, Saratoga, and Aqueduct. These machines produced the complete set of prices for all tickets (win, place, show, and combination), together with the commission, breakage, and a proof of calculations.

The automatic ticket-selling machine was exhibited for commissioners.

Duval A. Headley

Argument for Variety

Duval A. Headley, president of the Thoroughbred Club of America, asked that race tracks provide a more varied daily program, with emphasis on creating more opportunities for "allowance" horses and more "distance" racing.

He said that racing had become "dull and monotonous" to many people.

Headley said that in his survey of major tracks for the first 3 months of 1959 there were 2,535 races, and 124, or 4.9 per cent, were for 3-year-olds and older horses not entered to be claimed. In the first 6 months, there were 7,108 races, of which 5.1 per cent were for horses in this category. In 9 months 5.2 per cent were for these horses. In the last 3 months of 1958 (the figures for 1959 could not be determined because chart books were unavailable and racing was incomplete), there were 15,390 races, and the percentage was 5.1.

Said Headley of longer races: "There are so many horses by fabulous stallions out of great producing female families, bred to race a distance . . . and there is no place for them to run. From the point of view of the breeders who supply the talent for your shows, it is urgent that you provide a more balanced program, with a fair proportion of races for runners, male and female, capable of good performances at distances greater than a mile and an eighth. These horses which can do well at a mile and a half or 2 miles are essential for maintaining a breed with enough stamina for a mile and an eighth.

"There are many ingredients in the pedigree of a good race horse, and a dash of staying ancestry is one of the most important, even in a country where most of the races are at distances of less than a mile. For many years we have been importing stamina from countries with racing programs carefully designed to discover both speed and staying ability. Isn't it about time for us to consider an attempt to establish a similar continuity between racing and breeding in our own country, and at the same time to provide programs of greater interest to the racing fan?"

Headley noted that critics of distance racing have maintained that longer races did not fill, but he thought that "if tracks would get together and provide programs of races at a distance [for good allowance horses] the owners and trainers would be delighted to accommodate them in their endeavor."

He conceded that horses wintered in temperate zones might not be ready to undertake racing early in the year, but he suggested that tracks could co-operate in providing longer races as the season went on—"and by fall there would be racing at a mile and one-half and even further."

Headley said that tracks also should provide longer races for maidens, 3-year-olds and upward. He found in his survey of 15,390 races that there was only one race in this category at a mile and an eighth, that there were only .6 per cent from a mile to a mile and an eighth.

For 3-year-olds and older horses in the "allowance" class, only 4.1 per cent of the total races were from a mile to 1⅛ miles, and for allowance horses at 1⅛ miles or more only .5 per cent of the races were available to them.

Headley's conclusion:

"To many people racing has become both a dull and monotonous spectacle when most of the races start from the three-quarter chute. On most race courses the six-furlong-pole is placed on the turn, and the three-quarter chute was designed and installed to make a better, safer start at that distance, as was the mile chute and the mile and one-quarter chute, etc. Wouldn't it be better to utilize these other chutes and other facilities of our magnificent racing plants to a better advantage for a more attractive sport, the development of better horses and more business income for our various associations, with more pleasure for the patrons?"

Season's Greetings

and Greetings... with Seasons

To America's Leading Sire of Two-Year-Olds in 1959

GREEK SONG . . . treat yourself to a real Christmas present with a 1960 season to Greek Song. There were many nice gifts in 1959 for those breeders who had placed their confidence in Greek Song. Twenty gifts in fact . . . in the form of TWENTY TWO-YEAR-OLD WINNERS! But then, Greek Song gives away these little presents every year . . . three out of four of all his winners have won at two!

Greek Song, ch., 1947, by *Heliopolis—
Sylvan Song, by *Royal Minstrel
(Property of Brandywine Stable)

Fee $2,000 Live Foal

CHARLES ASBURY'S
Hedgewood Farm
LEXINGTON, KENTUCKY

CL

(Property of Ad

A four-track horse al

CLEM wins the 1958 Woodward Stakes at weight-for-age at 1¼ miles at Belmont from Nadir, Reneged, Third Brother, Round Table, Civet, Inside Tract. He won in 2:01 on a ***Sloppy Track.***

CLEM wins the 1958 United Nations Handicap at Atlantic City by a half-length from Round Table, *Combustion II, A Dragon Killer, Hoop Band, *Tudor Era, Tenacious, *St. Vincent, Langton Breeze, Rafty, Lucido, and Liberty Sun. He lowered the old records by 1⅕ seconds on a ***Grass Track.***

CLEM specialized in winning on all types of race tracks — he did not have to carry his course with him. He is shown on these pages winning four $100,000 races and each was run over either a fast, a muddy, a grass, or a slow track.

One of the more murderous of all giant killers in modern turf history, Clem won stakes at 2, 3, 4, and 5, 1959. His total earnings amounted to $535,681. His performances were brilliant—not only when he set two new major track records — but also the way he would courageously come from behind or just miss by scant fraction of adding more "upset" scalps to his victory string.

At 2, Clem won the Absecon Island Handicap and placed in the Flash, Sanford, World's Playground, Garden State Trial Stakes and Saratoga Special. At 3, he won the Shevlin and Withers Stakes, beat the Derby winner Iron Liege in the Arlington Classic then suffered a broken pedal bone in his foot and was through for the year. At 4, Clem ran a mile at Belmont in 1:35 on a sloppy track, just missing the track record by a fifth. And he just missed by a nose of beating Bold Ruler in the 1¼-mile Suburban in 2:01. The "giant killer" came into his own at Chicago

His Extraordinary Fe
Attractive co
Stud Fee 19

*CLEM, ch., 1954, by *Shannon II—Isi*
*by *no*

LESLIE COMBS

IRON WORKS P L

*ALCIBIADES II Alycidon—Rona	*ALIBHAI Hyperion—Teresina	*ARCTIC PRINCE Prince Chevalier—Arctic Sun	BAR le DUC *Alibhai—*Boudoir II	BEGORRA Bimelech—*Begum II	*BERNBOROUGH Emborough—Bern Maid
JET PILOT *Blenheim II—Black Wave	*KNAVE Faux Tirage—Trick	*MY BABU Djebel—Perfume II	MY REQUEST Requested—Sugapud	NASHUA *Nasrullah—Segula	*NIZAMI II Nearco—Mumtaz Begum

E M

perty of Adele Rand)

al four $100,000 wins

the next month when he won the Washington Park Handicap by 3¼ lengths from Round Table, Nadir, Indian Creek, Bardstown, etc. He beat Equipoise's mile record by two-fifths of a second in 1:34. Shipped to Atlantic City for the United Nations Handicap he again turned back Round Table, this time on the grass, in 1⅕ seconds faster than the old track record. In his third consecutive race, this time at weight for age, Clem won the Woodward Stakes at 1¼ miles in 2:01 beating Nadir, Reneged, Round Table, Third Brother, etc.

As a 5-year-old Clem made only three starts and won the Palm Beach Handicap from Alhambra and nine others.

Clem is a son of the ill-fated Australian and American champion *Shannon II. He is out of the Supremus mare Impulsive, dam of five to win or place in stakes including the stakes winners Clem, Miss Ardan, and Silverado. The second dam, Miss Mahmoud, is by *Mahmoud and out of the Newmarket Oaks winner *Miss Erene III, dam of two other stakes producers. *Miss Erene III was a granddaughter of Popinjay, ancestress of a host of top stakes winners throughout the world, including leading sires.

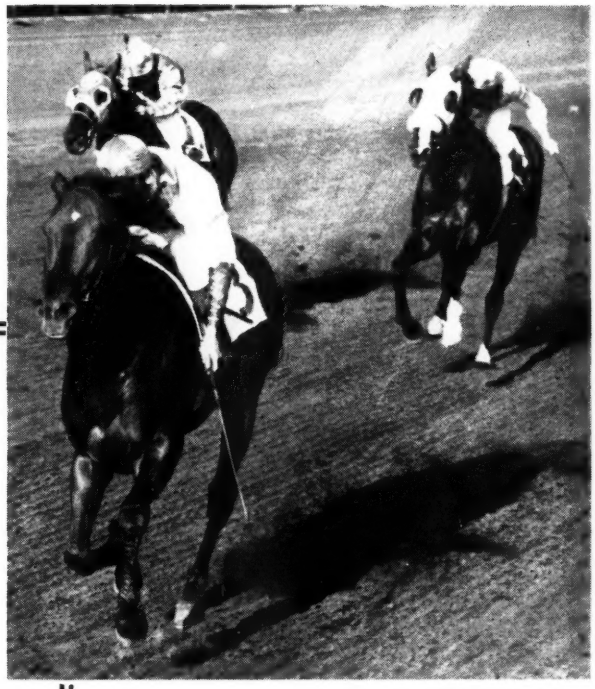

CLEM wins 1958 Washington Park Handicap, in 1:34, trimming Equipoise's track record by two-fifths of a second. He led by over three-lengths from Round Table, Nadir, Indian Creek, Bardstown, Hoop Band, Swoon's Son, Shan Pack, and *Tempest II and won on a *Fast Track.*

CLEM wins the 1957 Arlington Classic by nearly two lengths from the Kentucky Derby winner Iron Liege, Manteau, Greek Game, Better Bee, Barbizon and Jet Colonel. He won the mile race on a *Slow Track.*

nary Fee: Breeder signs three-year-
ctive contract to breed to Clem,
Fee 1960-1962, at $1,000 Live Foal.

*II—Impulsive, by Supremus—Miss Mahmoud, by *Mahmoud*

S Spendthrift Farm

KS P LEXINGTON, KY.

UGH	BILLINGS	*CORTIL	FUTURAMATIC	*GALLANT MAN	HASSEYAMPA	JET MASTER
rn Maid	*Mahmoud—Native Gal	Pharis—Thiorba	Eight Thirty—Heritage	Migoli—*Majideh	*Alibhai—War Siren	Jet Pilot—Mattie J
II	PROVOCATIVE	REQUESTED	*ROYAL CHARGER	*SOLAR SLIPPER	*TUDOR MINSTREL	VOLCANIC
Begum	Roman—*Dusk II	Questionnaire—Fair Perdita	Nearco—Sun Princess	Windsor Slipper—Solar Flower	Owen Tudor—Sansonnet	*Ambrose Light—Hot Supper

Principal Races and Winners Abroad

Winners of Major Races

Breeding of the winners of important races in England, Ireland, France, and Italy in 1959 is given below. Initial in parenthesis after the name indicates country in which horse was trained.

A

Aberrant (F), h. 5, Rhodora—Abricotine, by Bubbles. Gravilliers.

Above Suspicion (E), c., 3, *Court Martial—Above Board, by Straight Deal. Gordon S., St. James's Palace S.

Aggressor (E), c. 4, Combat—Phaetonia, by Nearco. Chesterfield Cup, Cumberland Lodge S.

Agreement (E), g. 5, Persian Gulf—Northern Hope, by Borealis. Chester Cup H., Doncaster Cup.

Agricola (E), c. 3, Precipitation—Aurora, by Hyperion. Newmarket S.

Alcide (E), c. 4, Alycidon—Chenille, by King Salmon. King George VI and Queen Elizabeth S., Winston Churchill S.

Alcimedes (E), h. 5, Alycidon—Honey Hill, by Panorama. Great Jubilee H.

Ancient Lights (E), c. 2, Supreme Court—Queen of Light, by Borealis. Dewhurst S.

Angers (F), c. 2, Worden—Gwynedd, by Owen Tudor. Grand Criterium.

Another Flash (Ir.), g. 5, Roi d'Egypte—Cissie Gay, by Bagman. Irish Cesarewitch.

Anthony (Ir.), c. 3, Merry Boy—Grey Anna, by Owenstown. Gallinule S.

Apreciation (Ir.), f. 3, Valerullah—Nameless, by Denturius. Irish Cambridgeshire H.

Arctic Sea (Ir.), c. 2, Arctic Star—Chloris II, by Chateau Bouscaut. Anglesey S.

Arion (E), c. 2, Sayajirao—Maneva's Daughter, by Emir d'Iran. Duke of Edinburgh S.

Astre Brillant (F), h. 8, Quatrain—Astree II, by Astrophel. G. H. de la Manche.

Atrax (F), c. 2, Pharis—Sembrana, by Hyperion. Thomas Bryon.

Auroy (E), c. 2, Aureole—Millet, by Mieuxce. Gainsborough S.

Azulene (F), f. 3, Ocarina—Alizarine, by Coronach. Cleopatre.

B

Bali H'ai III (E), g. 6, Marco Polo II—Honeywood, by Foxbridge. Queen Alexandra S.

Ballon Rouge (F), c. 3, Majano—Butte Chaumont, by Nosca. Champs Elysees.

Barbaresque (F), f. 2, Ocarina—Barbara, by Fair Trial. Arenberg.

Barclay (Ir.), 3, Guersant—Tahiti, by Ocean Swell. Irish St. Leger.

Barquette (F), f. 3, Worden—Barquerolle, by Turmoil. Diane.

Bel Baraka (F), c. 4, Worden—Fleur des Neiges, by *Norseman. Henri Foy.

Bel Canto (F), c. 4, *Menetrier—Tudor Queen, by Owen Tudor. Nabob.

Birum (F), c. 3, Arbel—L'Etoile d'Or, by Warrior. G. P. de Paris, La Coupe.

Blue Net (F), c. 4, Fastnet—Blue Stone, by Formor. Conseil Municipal.

Bondolfi (F), c. 2, Free Man—Beauty Spot, by Xandover. Eclipse.

Bright Talk (Ir.), m. 6, Bright News—Golden Shilling, by Bobsleigh. Irish Lincolnshire H.

Buisson d'Argent (F), c. 3, Buisson d'Or—Argentanaise, by Warrior. Esperance.

C

Caldova (F), c. 3, Caldarium—Elsova, by El Greco. Cluny.

Cantelo (E), f. 3, Chanteur II—Rustic Bridge, by Bois Roussel. Cheshire Oaks, Ribblesdale S., St. Leger S.

Carnival Dancer (E), c. 2, Native Dancer—Confetti, by War Admiral. Granville S.

Carnoustie (E), c. 3, Dante—Winged Foot, by Big Game. Thirsk Classic Trial S.

Cassini (F), c. 4, Fort de France—Fair Love, by Firdaussi. G. H. du Tremblay.

Cesaproba (It.), f. 3, Scai—Cantata, by Zliten. Elena.

Chemo (It.), c. 3, Iroquois—Bigarella, by Niccolo Dell'Arca. Mergellina.

Chief (F), h. 6, Nearco—*Nikellora, by Vatellor. Ganay.

Chota Hazri (E), f. 2, Sayajirao—Salmi, by Mirza II. Doncaster Produce S.

Chris (E), c. 3, Vilmorin—Tie Silk, by Ballyogan. King's Stand S.

Collyria (E), f. 3, *Arctic Prince—Eyewash, by Blue Peter. Park Hill S.

Come to Daddy (E), g. 4, Niccolo Dell'Arca—Snow Bunting, by Blue Peter. Cesarewitch H.

Connaissance (E), c. 3, King's Bench—La Pilleuse, by Rienzo. Two Thousand Guineas Trial S.

*BIG DIPPER II

Champion 2-Year-Old

20% of his winners are stakes class—

60% of his winners win as 2-year-olds

If you want to breed champions, breed to a champion. *Big Dipper II was the Champion 2-Year-Old in England and was assigned 133 lbs. on the Free Handicap. *Big Dipper II could be expected to sire precocious 2-year-olds. He does . . . exactly 60% of all of his winners have won at two! He has sired stakes horses in each of his first three crops . . . over 20% of his winners are stakes class. A son of the leading English sire, Signal Light, *Big Dipper II's female family is one of the best in the world. His first three dams and their daughters have produced 20 major stakes winners including the English Derby winner and leading sire, Blue Peter.

***Big Dipper II, ch., 1948, by Signal Light—Huntress, by Foxhunter . . . FEE $750 LIVE FOAL**

ALSO **COLD TURKEY,** by Coldstream—Beauty Sleep **PRIVATE CONTRACT**

HYPOTHETICAL, by Hyperion—*Miss Trig **FEE $500 LIVE FOAL**

Inquiries to **RALPH BAIRD**

DUNTREATH FARM

Paris Pike, Lexington, Ky. Phone: 4-5788

RACED IN CALIFORNIA

• • •

STANDING IN VIRGINIA

JOE PRICE

BAY HORSE, 1954

(Property of George Lewis)

POWER TO STAY

STAKES WINNER

FEE: $500 LIVE FOAL

*Noor	*Nasrullah	Nearco
		Mumtaz Begum
	Queen of Baghdad	*Bahram
		Queen of Scots
Countess Molly	Menow	*Pharamond II
		Alcibiades
	Countess Time	Reigh Count
		*Breathing Spell

JOE PRICE, winner of over $100,000, is a stakes winning son of ***NOOR**, stakes winner in U. S. of 8 races and $356,940.

JOE PRICE won the San Felipe Handicap at 3 and was second to Round Table in the Will Rogers S., El Dorado, Cinema and Sheridan Handicaps. He was retired from racing due to an injury.

JOE PRICE'S dam Countess Molly, by Menow, was a winner at 3 and 4 and is a half-sister to the Kentucky Derby winner **GALLAHADION** and the producer Two Bells, dam of the stakes winners **SPANISH CREAM and PROPHETS BELL.**

Standing
at

F. A. Howard, D.V.M.

MEADOWVILLE FARM

WARRENTON, VA. **PHONE 857**

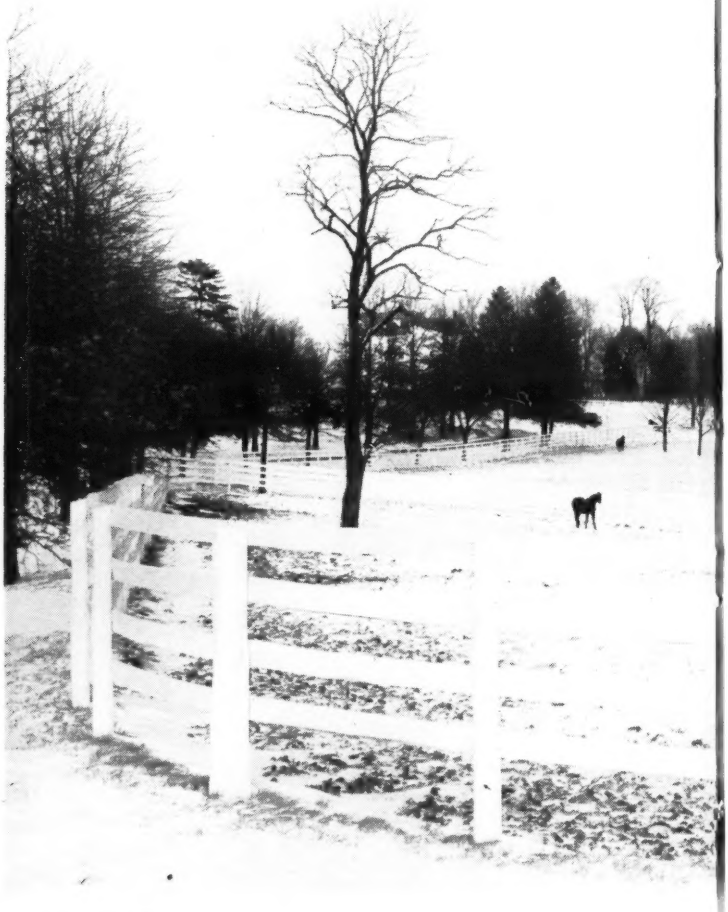

BEAU MAX
Bull Lea—Bee Mac, by War Admiral

BETTER SELF
Bimelech—Bee Mac, by War Admiral

DESTINO
**Beau Pere—Sun Lady, by Sun Teddy*

REJECTED
*Revoked—By Line, by *Blenheim II*

KING RANCH
OVER 100
YEARS OF RANCHING
Since 1853

"Merry Christmas
to all — from
all of us at King Ranch"
But we are not thinking
of a White Christmas
for all of you
. . . in fact King Ranches in
Australia and Brazil
would really be thrown for
a snowball with one
— on the other hand
it would be fine in
Kentucky, in Pennsylvania, and
possibly in Texas.
Regardless of where you
are and what temperatures you run
— we do wish you a Merry, Merry
Christmas and a Happy New Year.

KING RANCH

Kentucky Division: Howard Rouse, Mgr.
Phone 4-1858, or Midway, Ky., Thornwall 6-2091.
Old Frankfort Pike, Lexington, Ky.

Conte Verza (It.), c. 3, Traghetto—Canocia, by Bozzetto. Triennale.

Court Prince (E), c. 3, Supreme Court—Capital Issue, by Straight Deal. Jockey Club S.

Cousu d'Or (F), c. 3, Buisson d'Or—Ma Fete, by Lord Bob. Noailles.

Crystal Palace (E), f. 3, *Solar Slipper—Queen of Light, by Borealis. Falmouth S., Nassau S.

D

Dan Cupid (F), c. 3, Native Dancer—Vixenette, by *Sickle. Pourtales, Saint James.

Dickens (E), c. 3, Precipitation—Dickneos, by Nearco. Coventry S., Dante S., Goodwood Cup.

Discorea (Ir.), f. 3, Dante—Stella Polaris, by Borealis. Irish Oaks.

Djebel Traffic (F), c. 2, *Coastal Traffic—Djebel Amour, by Djebel. Criterium de Maisons-Laffitte.

Dollar Piece (E), c. 2, *Luminary—Wishy Washy, by Niccolo Dell'Arca. Richmond S.

D. T. J. (E), h. 5, Nakamuro—Ortolan, by Stalino. Victoria Cup.

E

Ecate (It.), f. 3, Zamoretto—Elba, by Bozzetto. G. P. Citta di Varese, Federico Tesio.

El Toro (Ir.), c. 3, Cagire II—Early Milkmaid, by *The Solicitor II. Irish Two Thousand Guineas, Madrid Free H.

Epsom Victory (F), c. 4, Hindostan—Eastern Bronze, by Donatello II. Gladiatear.

Etwild (F), c. 4, Wild Risk—Etoile du Berger, by Majano. Lutece.

Exar (It.), c. 3, *Arctic Prince—Excelsa, by Owen Tudor. G. P. di Milano, G. P. d'Italia, Ambrosiano.

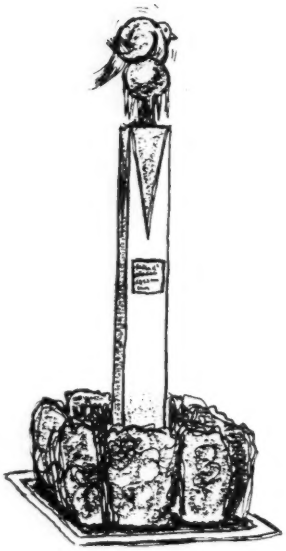

Exilio (F), h. 5, Wild Risk—Une Exilee, by Buland Bala. Coupe de Maisons-Laffitte.

F

Farley Star (E), f. 2, High Treason—Chaffer, by Dastur. Hyde Park S.

Fatralo (F), c. 3, Babu's Pet—Bella VI, by Bois Roussel. Cute Normande.

Faultless Speech (E), c. 4, Impeccable—Light Comment, by Borealis. Royal Hunt Cup.

Favreale (F), f. 3, Borealis—La Favourita, by The Phoenix. Casino Penelope, Vanteaux.

Feria (It.), f. 3, *Toulouse Lautrec—Feira de Rio, by Way In. Oaks d'Italia, Principe Amedeo, Roma, St. Leger Italiano.

Fidalgo (E), c. 3, Arctic Star—Miss France, by Jock II. Chester Vase, Irish Derby.

Fils de Roi (F), h. 6, *Nordlicht—Jolie Brune, by Monarch. G. P. de Deauville.

Finance (F), m. 5, Fine Art—Eminence, by Tornado. G. H. de Deauville.

Fiorentina (Ir.), f. 3, *Tulyar—Leventina, by Fair Trial. Irish One Thousand Guineas.

Fiorenza (F), f. 3, Babu's Pet—Fleur des Neiges, by *Norseman. Grotte.

Franc Luron (F), h. 5, Free Man—Framee, by Vandale. Harcourt, Edmond-Blanc.

Freelis (F), c. 3, Free Man—Merylis, by *Adaris. Omnium.

G

*Gigi (Ir.), f. 2, Infatuation—Enagh, by *Nasrullah. Phoenix S.

Ginetta (F), f. 3, *Tulyar—*Diableretta, by Dante. Poule d'Essai des Pouliches, Moulin de Longchamp.

Golden Light (E), c. 3, *Luminary—Fainne Oir, by Golden Cloud. Prince of Wales's S.

Gric (F), c. 3, Relic—Gritti, by Epigram. Daru.

Guersillus (E), c. 4, Guersant—Cantarilla, by Windsor Slipper. City and Suburban H.

H

Hamanet (F), c. 4, Silnet—Hama, by Astrophel. Ispahan, Dollar.

Hautain (F), c. 2, Sky High—Haura, by Rialto. Foret, Foals.

Herbager (F), c. 3, Vandale—Flagette, by Escamillo. Greffulhe, Hocquart, Jockey Club, G. P. de St. Cloud, Prince d'Orange.

His Story (Ir.), c. 2, His Slipper—Pretty Legend, by Legend of France. National Stud Produce S.

DISPLAY HANDICAP
3:29 3/5

STANDING
AT

J. NORTH FLETCHER
CRESTONE FARM
WARRENTON Telephone 393 VIRGINIA

MIDAFTERNOON

STAKES
WINNER
OF
$211,095

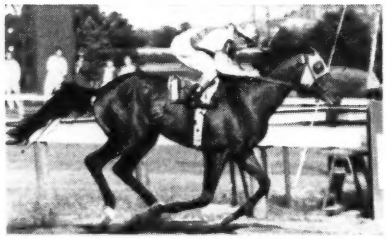

B. H., 1952,
BILLINGS—MIDEAU
by *BULL DOG

(Property of Mrs. Edward E. Robbins)

MIDAFTERNOON, a speed horse who won stakes from 1 mile to 2 1/16 miles. Winner of the DISPLAY HANDICAP (2 1/16 miles) by 5½ lengths (in world record time) carrying top weight; The METROPOLITAN (1 mile) defeating Nashua, Switch On and Find; The EXCELSIOR (1 1/16 miles); MASSACHUSETTS HANDICAP (1¼ miles) and was second in four stakes from 1 1/16 miles to 1⅝ miles.

MIDAFTERNOON ENTERED STUD IN 1958 AND HAD A FULL BOOK

1960 FEE: $500

LIVE FOAL

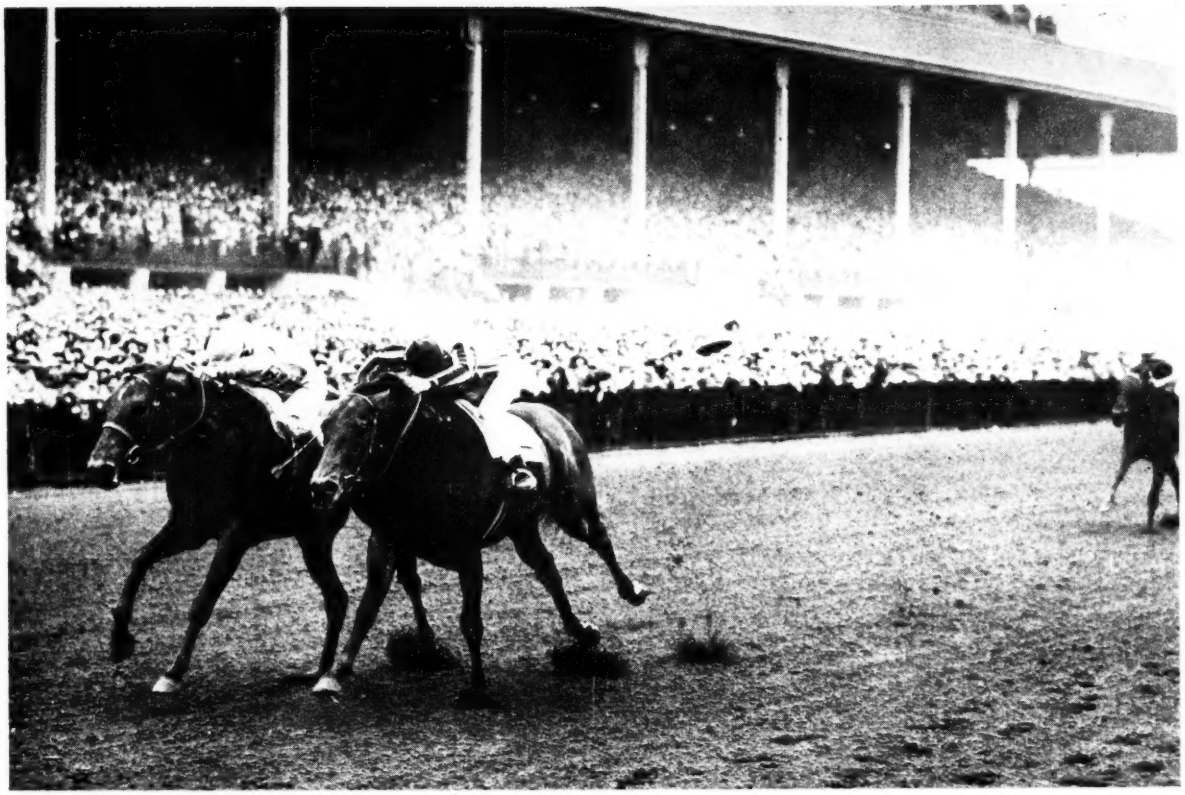

Six years ago in the Suburban . . .

Tom Fool and *Royal Vale met in a return match just one week after their thrilling stretch duel in the one-mile Metropolitan. Tom Fool had won by a diminishing one-half length, setting the stage for this Sixty-seventh running of the Suburban. Those who expected a great race were not disappointed: it was a finish that will never be forgotten by those who saw it in person, nor by the millions who watched the tremendous struggle throughout the stretch on their television screens. Tom Fool won by a nose, 1¼ miles in 2:00⅗.

*ROYAL VALE has sired nine 2-year-old winners and three to place this year from 12 foals to start, including the good colt Mr. Howard, second in the Christiana and third in the Dover Stakes. In his first crop, now 3-year-olds, *Royal Vale sired 10 winners from 13 foals including stakes placed Royal Dazzler. These youngsters should improve with age, as *Royal Vale, himself, reached his heights as an older horse at the classic distances. One of the most versatile runners of his day, *Royal Vale won $274,690 at distances from six to ten furlongs. He is a son of the very successful *Kingsway and his first two dams were top class stakes winners . . . have produced nine major stakes winners.

YEAR FOALED	FOALS	STARTERS	WINNERS	PLACED
1956	13	13	10	
1957	19	12	9	3
Totals:	32	25	19	3

**Royal Vale, b., 1948, by *Kingsway—Cora Deans, by Coronach*

FEE $1,000 LIVE FOAL

(Property of Mrs. J. R. H. Thouron)

Jonabell Farm

JOHN A. BELL III **Bowmans Mill Pike, Lexington, Ky.** **Phone 4-4697**

ALSO STANDING: ***Ballydam** **County Delight** ***Our Babu**

LEADING SIRES OF 2-YEAR-OLDS

The following list of sires accounts for first money won in the U. S., Canada, and Caliente through December 9, except for late returns from a few tracks. Under the name of the sire is the name of his principal 2-year-old money winner.

Sire	*Winners*	*Wins*	*Stakes Wnrs./Wins*	*First Money*
DETERMINE, 1951, by *Alibhai ..... Warfare $365,110	6	14	1/4	$376,760
*INDIAN HEMP, 1949, by *Nasrullah .... T. V. Lark $152,512	8	16	4/4	214,487
TOM FOOL, 1949, by Menow ..... Weatherwise $115,007	8	13	2/3	213,450
ROUGH'N TUMBLE, 1948, by Free For All My Dear Girl $165,622	3	10	2/4	185,584
DARK STAR, 1950, by *Royal Gem II .. Heavenly Body $126,274	14	21	2/5	166,386
ROYAL COINAGE, 1952, by Eight Thirty Venetian Way $138,102	6	15	2/3	166,237
DEGAGE, 1943, by Bull Lea ..... Vital Force $131,836	4	9	1/5	136,261
DOUBLE JAY, 1944, by Balladier ..... Irish Jay $101,760	11	20	1/4	130,690
*NOOR, 1945, by *Nasrullah ..... Noble Noor $120,450	3	5	1/1	126,610
*BALLYDAM, 1947, by Ballyogan ..... Bally Ache $95,447	7	19	3/7	122,627
CITATION, 1945, by Bull Lea ..... Sky Clipper $88,217	10	13	1/1	111,612
*PRINCEQUILLO, 1940, by Prince Rose.. Monarchy $69,030	9	17	1/1	105,600
B.MELECH, 1937, by Black Toney ..... Progressing $76,965	7	15	1/1	103,810
CHOP CHOP, 1940, by Flares ..... Victoria Park $80,625	9	18	2/5	101,265
ERRARD, 1942, by *Challenger II ..... Rose of Serro $36,882	13	25	1/2	84,762
*ROYAL CHARGER, 1942, by Nearco .... Irish Lancer $46,980	8	17	1/1	83,525
*AMBIORIX, 1946, by Tourbillon ..... Rash Statement $29,678	9	15	3/3	80,565
GREEK SONG, 1947, by *Heliopolis .... Greek Page $37,485	18	25[1]	2/3	80,120
MR. MUSIC, 1948, by Balladier ..... Jive Music $33,550	10	22	3/4	77,225
*NASRULLAH, 1940, by Nearco ..... Nascania $16,125	13	23[1]	1/2	74,010

THE MOST WINS

GREEK SONG	18
JOHNS JOY	16
*NIRGAL	16
CRAFTY ADMIRAL	15
WINDFIELDS	15
DARK STAR	14
HASTY ROAD	14
ERRARD	13
*NASRULLAH	13
SPY SONG	13

THE MOST WINNERS

CRAFTY ADMIRAL	32
*NIRGAL	28
WINDFIELDS	27
GREEK SONG	25[1]
ERRARD	25
HASTY ROAD	25
JOHNS JOY	25
SPY SONG	24
*NASRULLAH	23[1]
KY. COLONEL	23
MR. MUSIC	22

Hobson (Ir.), c. 2, His Slipper—Better Choice, by Challenge. Curragh Foal S.
Honeymoor (E), c. 2, Honeyway—Lorelei, by Prince Chevalier. Stud Produce S.
Hyphen (E), c. 4, Nearco—Hortentia, by Precipitation. Bessborough S.

I

Iadwiga (F), f. 3, Relic—Flying Star, by Le Pacha. Chloe.
Impatient (E), c. 4, Precipitation—Pharada, by Pharis. Hardwicke S.
Intervener (E), c. 2, Supreme Court—My Poppet, by *My Babu. Solario S.
Ironic (E), c. 2, Petition—Metallic, by *Nasrullah. Berkshire S.

J

Jack and Jill (E), c. 4, Delirium—Astafa, by Finglas. Diadem S.
Javelot (F), c. 3, Fast Fox—Djaina, by Djebel. Fontainebleau.
Jet Stream (E), c. 2, Alizier—Streamlace, by Vatellor. New Ham S.
Justice (It.), f. 2, Umberto—Sweet Justice, by Fair Trial. Tevere.

K

King's Coup (E), h. 6, *Kingsway II—Faircoup, by Coup de Lyon. Rose of York H.

L

La Coquenne (F), f. 3, *Migoli—La Li, by *Blenheim II. Lilas.
Lady Advocate (E), f. 2, King's Bench—Villa Medici, by Panorama. Princess Margaret S.
London Bridge (It.), c. 2, Vandale—Fontaine de Jouvence, by Cranach. Chiusura.
Laminate (E), f. 2, Abernant—Lamri, by *Royal Charger. Nottinghamshire Breeders' Yearling S.
*Le Levanstell (Ir.), c. 2, Le Lavandou—Stella's Sister, by Ballyogan. Railway S.
Light Horseman (Ir.), c. 3, Guersant—Lumine, by Borealis. Desmond S.
Little Mo (Ir.), f. 3, Sayajirao—Little Mop, by Straight Deal. Blandford S., Pretty Polly S.
Lucky Guy (E), c. 3, Pink Flower—*Donna Anniversaire, by Donatello II. Queen Anne S.
Lynchris (Ir.), f. 2, Sayajirao—Scollata, by Niccolo Dell'Arca. Beresford S.

M

Malhoa (It.), c. 4, Tenerani—Macchietta, by Niccolo Dell'Arca. G. P. Citta di Napoli.
Mandolina (F), f. 3, Ocarina—Folle Nuit, by Astrophel. Minerve.
Marella (F), f. 2, Alizier—Omphale, by Brantome. Criterium de Saint-Cloud.
Marguerite Vernaut (It.), f. 2, *Toulouse Lautrec—Mariebelle, by Mieuxce. Criterium Nazionale, Gran Criterium.
Marshal Pil (E), h. 5, Rockefella—Grandpa's Will, by His Grace. Lincolnshire H.
Martial (E), c. 2, Hill Gail—Discipliner, by *Court Martial. Coventry S.
Martial Maiden (E), f. 2, *Court Martial—Sybil's Niece, by Admiral's Walk. Red Dragon Produce S.
Masham (E), c. 3, *King of the Tudors—Mashaq, by Massine. Greenham S.
Maupin (It.), f. 2, Tourment—Maestosa, by Navarro. Criterium di Roma.
Mefair (F), f. 3, Medium—Fairdesia, by Fair Copy. Malleret.
Memorandum (F), c. 3, Mat de Cocagne—Referendum, by Big Game. Lys, Eugene Adam, Jean Prat.
Merci (F), c. 3, Silnet—Mera, by *Epinard. Major Fridolin.
*Mi Carina (F), f. 3, Ocarina—*Folie Douce, by Caldarium. Royaumont, Vermeille.

EACH YEAR NEW HORSES ARE RETIRED TO STUD
WHO KNOWS WHICH WILL MAKE GOOD?
THERE IS SELDOM, HOWEVER, THAT ONE OF THEM IS:

(A) AS GOOD A RACE HORSE,
(B) AS BEAUTIFULLY BRED,
(C) AS WELL CONFORMED,
(D) AS REASONABLY STARTED

AS—

VICTORY MORN

DK. BR.H., '55, *NASRULLAH—GOOD MORNING

(PROPERTY OF HARRY F. GUGGENHEIM, ESQ.)

$500 LIVE FOAL

ALSO STANDING:

ALQUEST
Br. h., '40, Questionnaire—Lilac Day

ARMAGEDDON
B. h., '49, Alsab—Fighting Lady

DUC de FER
Br. h., '51, Spy Song—Lady Waterloo

NEWSTEAD FARM

Upperville, Virginia

Taylor Hardin Tel. Upperville 32

*Midnight Sun (F), c. 3, Sunny Boy—Polaire, by Le Volcan, Lupin.

Mincio (F), c. 2, Relic—Merise, by Le Pacha, Saint-Roman.

Mirnaya (E), f. 3, Nearco—*Solar System, by Hyperion, Oaks Trial S.

Miss McTaffy (E), f., 4, Jock Scot—Pontypridd, by Pont l'Eveque, Great Metropolitan H.

Monamolin (E), f. 2, Golestan—Diana D., by Owenstown, Windsor Castle S.

Montrouge (F), c. 3, Orcada—Eche Ona, by Chateau Bouscaut, Chantilly.

Morgat (E), f. 2, Vilmorin—Harfleur, by Blue Peter, Acorn S.

Mozart (E), c. 2, Alycidon—Candida, by Stardust, Lonsdale Produce S.

My Aladdin (E), c. 3, Tourment—My Mascot, by Deiri, Blue Riband Trial S.

Myrcia (F), f. 4, Cor de Chasse—Miss Rose, by Prince Rose, Castries.

N

Nagami (E), c. 4, Nimbus—Jennifer, by Hyperion, Coronation Cup, G. P. du Printemps.

Never Too Late (F), f. 2, Never Say Die—*Gloria Nicky, by Alycidon, Salamandra.

Newbus (E), c. 2, Nimbus—Gameness, by Big Game, Chesham S.

New World (E), g. 6, The Cobbler—Enagh, by *Nasrullah, Portland H.

O

Ongar (E), c. 3, Bois Roussel—Queen of Simla, by *Blenheim II, St. James's S.

Operatic Society (E), g. 3, Bewildered—Belle Bailey, by Bellman, Manchester November H.

Optimist (E), c. 2, Set Fair—Vivacious, by Buoyant, Great Surrey S.

Ornifle (F), f. 3, Sicambre—Orange, by *Hierocles, Fille de l'Air.

P

Paddy's Sister (E), f. 2, Ballyogan—Birthday Wood, by Bois Roussel, Champagne S., Gimcrack S., Queen Mary S.

Panga (E), f. 2, *My Babu—Pyrethrum, by Big Game, Cherry Hinton S., Princess S.

Parthia (E), c. 3, Persian Gulf—Lightning, by Hyperion, Dee S., Derby S., Derby Trial S.

Pastime Penny (Ir.), f. 3, Fun Fair—Penny on the Jack, by Linklater, Athasi S.

Patrollora (F), f. 3, Vatellor—Madame Patrol, by Prince Rose, Pomone.

Persepolis (F), f. 3, Caracalla—Fille de Soleil, by Solario, Royallieu.

Petite Etoile (E), f. 3, Petition—*Star of Iran, by Bois Roussel, One Thousand Guineas S., Oaks S., Yorkshire Oaks, Champion S.

Pharamond (F), c. 2, Sicambre—Rain, by Fair Trial, Morny.

Pindari (E), c. 3, Pinza—Sun Chariot, by Hyperion, Craven S., King Edward VII S., Great Voltigeur S.

Pinicola (E), c. 3, Pinza—Golden Pheasant, by Gold Bridge, Rous Memorial S.

Piping Rock (E), c. 3, Aureole—Sundry, by Nearco, Column Produce S.

Premier Consul (F), c. 2, Borealis—Plouvien, by Chateau Bouscaut, Yacowlef.

Primera (E), h. 5, *My Babu—Pirette, by Deiri, Ebor H., Ormonde S., Princess of Wales's S.

Q

Queensberry (E), f. 2, Grey Sovereign—Blackberry, by Fun Fair, Cheveley Park S., Lowther S., Molecomb S.

R

Radjah (F), h. 5, Djebe—Rascasse, by Casterari, Porte Maillot.

Red Arrow (F), c. 4, Rouge et Noir—Francisque, by Dictateur VIII, Perth.

Regent (F), c. 3, Tantieme—Rhea II, by Gundomar, Lagrange.

Rexequus (E), c. 3, *King of the Tudors—Under Canvas, by Winterhalter, Cambridgeshire S. H.

Ribaude (It.), f. 2, Cobalt—Rose Copy, by Fair Copy, Bimbi.

Right Boy (E), h. 5, Impeccable—Happy Ogan, by Ballyogan, Cork and Orrery S., July Cup.

Rio Marin (It.), c. 3, Traghetto—Cira, by Cranach, Derby Italiano, Emanuele Filiberto.

Rockamour (E), g. 3, Amour Drake—Rocket Flight, by Rockefella, Esher Cup H.

Rosalba (E), f. 3, *Court Martial—*Rose Coral, by Rockefella, Coronation S., Queen Elizabeth II S.

Rose of Medina (E), f. 3, Never Say Die—Minaret, by Umidwar, Princess Elizabeth S., Princess Royal S.

Rugosa (E), c. 4, Nearco—Tante Rose, by Tornado, Ascot S.

Ryecroft (E), c. 4, Golden Cloud—Rigolade, by Coup de Lyon, Zetland H.

S

Sabot d'Or (Ir.), f. 2, Princely Gift—Amber Slipper, by His Slipper, Leopardstown Produce S.

Sacarole (E), h. 5, Preciptic—Melitensis, by Canon Law, Queen's Price.

Saint Crespin III (F), c. 3, Aureole—Neocracy, by Nearco, Eclipse S., Guiche, Arc de Triomphe.

St. Mark (E), c. 2, Hill Gail—Gondola, by Nearco, Prince of Wales's Nursery H.

St. Paddy (E), c. 2, Aureole—Edie Kelly, by Bois Roussel, Royal Lodge S.

Sallymount (F), c. 3, *Tudor Minstrel—Queen of Shiraz, by *Bahram, Lyons Maid S., Jacques le Marois.

Savarus (F), c. 3, Free Man—Serena, by Mirza II, Daphnis.

Sedan (It.), c. 4, Prince Bio—Staffa, by Orsenigo, Triennale, G. P. del Jockey Club, Presidente della Repubblica.

Seddouk (F), c. 3, Wild Risk—Symphonie, by Magister, Berteux.

Senegalor (F), c. 2, Ksarinor—Senegalaise, by King of Trumps, Reves d'Or.

Shantung (F), c. 3, Sicambre—Barley Corn, by Hyperion, Egard de la Charme.

Shikani (F), c. 3, Shikampur—Nise, by Nino, Madrid.

Sing Sing (E), c. 2, *Tudor Minstrel—Agin the Law, by Portlaw, Cornwallis S., National Breeders' Produce S., Prince of Wales's S.

Sly Pola (F), f. 2, Spy Song—Ampola, by Pavot, Robert Papin, Abbaye de Longchamp.

Sol Speranza (It.), f. 2, Solonaway—Enameline, by Colombo, Mediterraneo.

Sonzyeux (F), c. 4, Ofelus—Sagami, by *Hierocles, Dangu, Rainbow.

Sound Track (E), c. 2, Whistler—Bridle Way, by Mustang, July S., New S., Stud Produce S.

Sovereign Path (Ir.), c. 3, Grey Sovereign—Mountain Path, by Bobsleigh, Tetrarch S.

Spice (E), f. 3, *Arctic Prince—Turkish Delight, by Turkhan, One Thousand Guineas Trial S.

Suki Desu (E), c. 3, Malka's Boy—Doublure II, by Rienzo, King George V S.

T

Taboun (E), c. 3, Tabriz—Queen of Basrah, by Fair Trial, Two Thousand Guineas.

Tan Hill (It.), f. 2, Hill Gail—Fragrant Nymph, by Ocean Swell, Criterium Partenope.

Tello (F), c. 4, Mat de Cocagne—Vatellora, by Vatellor, Cadran.

Thetis (It.), f. 2, Guersant—Three Rock, by His Highness, Federico Tesio.

Thymus (F), c. 3, Tornado—Dinarella, by Niccolo Dell'Arca, Poule d'Essai des Poulains.

Tiepolo (It.), c. 4, Blue Peter—Trevisana, by Niccolo Dell'Arca, Coppa d'Oro di Milano.

Tobago (F), c. 3, Silnet—La Taglioni, by Colombo, Henry Delamarre.

Tombeur (F), c. 4, Tresor—Peccavi, by Amador, Boiard.

Trotol (F), c. 4, Babu's Pet—Nora, by Deux pour Cent, Municipalite.

Tudor Monarch (E), c. 4, Abernant—Madonna, by Donatello II, Steward's Cup H.

Tulyartos (E), c. 2, *Tulyar—Certosa, by Prince Chevalier, Woodcote S.

Turkrano (F), h. 5, Turkhan—Rahnee, by Lovelace, Concorde.

V

Vacarme (E), h. 5, Vandale II—Hajibibi, by Panipat, Jockey Club Cup.

Vamour (F), c. 3, Vamos—Princesse d'Amour, by Prince Bio, Juigne, Reiset, Royal Oak.

Varosha (Ir.), f. 2, Prince Chevalier—Ledra, by Fair Trial, Patriotic S.

Venture (VII) (F), c. 2, Relic—Rose O'Lynn, by Pherozshah, Imperial Produce S., Middle Park S.

Vestro (It.), c. 3, Pinacolo—Vestale, by Moroni, Parioli.

Vieux Chateau (F), c. 3, Chamant—Nive Blue, by Blue Moon, Kergorlay.

Vivi Tarquin (E), c. 3, Black Tarquin—Viviparus, by Baman, Gold Vase.

W

Wallaby (F), c. 4, Fast Fox—Wagging Tail, by Tourbillon, Gold Cup, Jean Prat.

Welsh Guard (E), c. 3, *Royal Charger—Pelisse, by *Pharamond II, Jersey S.

Whistling Victor (E), g. 3, Whistler—Port Victoria, by Portlaw, Ayr Gold Cup.

Whitechapel (F), f. 2, Babu's Pet—Whitecap, by Ocean Swell, Saint-Firmin.

Wildfire (F), g. 4, Wild Risk—Roman Empress, by Tiberius, La Bourse, Maurice de Nieuil.

Wordpam (F), c. 2, Worden—Pamphylie, by Black Devil, Conde.

Important Races in England

The following list gives the conditions, first-money value, and placed horses in important races of 1959 in England.

2-Year-Olds

Acorn S., Epsom, June 5, £2,410, fillies, 5f. MORGAT, Princess Nuri, Nova Gail.

Berkshire S., Newbury, June 24, £1,185, 5f. IRONIC, Work of Art, Fair Set.

CHAMPAGNE S., Doncaster, Sept. 9, £4,660, 6f. PADDY'S SISTER, Newbus, Tudor Court.

Cherry Hinton S., Newmarket, July 15, £1,590, fillies, 6f. PANGA, Rave, Galloping Shoe.

Chesham S., Ascot, June 18, £1,629, 5f. NEWBUS, Beau Court, No Saint.

CHEVELEY PARK S., Newmarket, Sept. 30, £3,637, fillies, 6f. QUEENSBERRY, Release, Whistler's Daughter.

Cornwallis S., Ascot, Oct. 10, £1,973, 5f. SING SING, Queensberry, Sound Track.

Coventry S., Ascot, June 16, £2,382, 6f. MARTIAL, Blast, Running Blue.

Dewhurst S., Newmarket, Oct. 29, £2,228, 7f. ANCIENT LIGHTS, Intervener, Midsummer Night II.

Doncaster Produce S., Doncaster, Sept. 9, £2,882, 6f. CHOTA HAZRI, Jeanne Michelle, Western Sky.

Duke of Edinburgh S., Ascot, Oct. 9, £2,402, 6f. ARION, Ergina, Raccolto.

Gainsborough S., Hurst Park, Oct. 20, £2,231, 1m. AUROY, Kipling, Tudor Period.

GIMCRACK S., York, Aug. 20, £5,883, 6f. PADDY'S SISTER, Newbus, Oak Ridge.

KING HAIRAN WINNER $237,837

Won as a 2-year-old . . .

Stakes	Furlongs	Track	Notes
FLORIDA BREEDERS' STAKES	3	Hialeah	⅖ off TR, he equaled in previous start
JUVENILE STAKES	3	Hialeah	⅕ off TR
DINNER STAKES	3	Gulfstream	BEST time of year at distance
CHRISTIANA STAKES	5	Delaware	BEST time of year at distance
TREMONT	5½	Jamaica	Sloppy track
GREAT AMERICAN STAKES	5½	Jamaica	BEST time of year at distance
SAPLING STAKES	6	Monmouth	Top weight
HOPEFUL STAKES	6½	Saratoga	BEST time of year at distance

Won as a 3-year-old . . .

SWIFT STAKES	6	Belmont	BEST time for Swift
DELAWARE VALLEY STAKES	6	Garden State	Won in 1:10

KING HAIRAN, brown, 1954, by King's Stride—Lady Hairan

Fee $500 Live Foal

(Property of Harry Massey and Leo Edwards)

WARNER L. JONES, JR. **HERMITAGE FARM** Goshen, Kentucky Phone: Castle 8-1426

ALSO STANDING AT HERMITAGE FARM:
Barbizon, dk. b., 1954, by Polynesian—Good Blood, by Bull Lea.
Beau Busher, ch., 1952, by Mr. Busher—Late Date, by *Hourless.
*Royal Gem II, br., 1942, by Dhoti—French Gem, by Beau Fils.

Granville S., Ascot, July 17, £1,447, colts and geldings, 5f. CARNIVAL DANCER, Taurus, Optimist.

Great Surrey S., Epsom, June 4, £1,738, 5f. OPTIMIST, Bourbon, Merioneth.

Hyde Park S., Epsom, April 22, £864, 5f. FARLEY STAR, Fair Set, Gambetto.

IMPERIAL PRODUCE S., Kempton, Sept. 19, £7,730, 6f. VENTURE (VII), Extra Time, Palmural.

July S., Newmarket, July 2, £1,501, 5f. SOUND TRACK, Monet (2 starters).

Lonsdale Produce S., Epsom, June 3, £1,720, 6f. MOZART, Avon's Pride, Royal Heiress.

Lowther S., York, Aug. 19, £2,361, fillies, 5f. QUEENSBERRY, Palmural, Pretty Cage.

MIDDLE PARK S., Newmarket, Oct. 15, £3,472, 6f. VENTURE (VII), Blast, Arctic Hope.

Molecomb S., Goodwood, July 28, £2,838, fillies, 5f. QUEENSBERRY, Lady Advocate, Grey Fashion.

National Breeders' Produce S., Sandown, July 10, £7,259, 5f. SING SING, Red Gauntlet, Lombard.

New Ham S., Goodwood, July 28, £1,693, 6f. JET STREAM, Braga, Le Patron.

New S., Ascot, June 18, £2,360, 5f. SOUND TRACK, Godiva's Pink Flower, Golden Merle.

Nottinghamshire Breeders' Yearling S., Nottingham, Aug. 10, £1,033, 5f. LAMINATE, Clever Dick, Princess Nuri.

Prince of Wales Nursery H., Doncaster, Sept. 12, £1,293, 1m. ST. MARK, Camberley, Ocaretto.

Prince of Wales's S., York, Aug. 18, £1,176, 5f. SING SING, Grasp, King of the Clyde.

Princess Margaret S., Ascot, July 18, £1,496, fillies, 5f. LADY ADVOCATE, Extra Time, Miss Pixie.

Princess S., Newmarket, July 4, £1,179, fillies, 6f. PANGA, Gentiana, Dolphinet.

QUEEN MARY S., Ascot, June 17, £2,875, fillies, 5f. PADDY'S SISTER, Queensberry, Queen of the Roses.

Red Dragon Produce S., Chester, May 6, £1,136, 5f. MARTIAL MAIDEN, Forebearance, Sangpur.

Richmond S., Goodwood, July 29, £2,852, 6f. DOLLAR PIECE, Newbus, Colour Plate.

Royal Lodge S., Ascot, Sept. 25, £3,082, colts and fillies, 1m. ST. PADDY, Goose Creek, Jet Stream.

Solario S., Sandown, Sept. 12, £3,227, 7f. INTERVENER, No Saint, Goose Creek.

Stud Produce S., Epsom, April 21, £1,671, 5f. SOUND TRACK, Pampered, Primary.

Stud Produce S., Sandown, April 25, £1,334, 5f. HONEYMOOR, Martial Maiden, Never-in-Doubt.

Windsor Castle S., Ascot, June 19, £1,961, 5f. MONAMOLIN, Tywydd Teg, Nice Guy.

Woodcote S., Epsom, June 2, £2,278, 6f. TULYARTOS, Primary, Koppernik.

3-Year-Olds

Blue Riband Trial S., Epsom, April 21, £5,330, About 1 1/16m. MY ALADDIN, Arvak, Vallauris.

Cheshire Oaks, Chester, May 5, £1,638, fillies, 1½m. CANTELO, Anthelion, Seascape.

Chester Vase, Chester, May 5, £1,603, 1½m. FIDALGO, Reactor, Dominate.

Column Produce S., Newmarket, April 15, £1,392, 1m. PIPING ROCK, Black Sumatra, Arctic Run.

CORONATION S., Ascot, June 17, £1,510, fillies, 1m. ROSALBA, Ginetta, Mirnaya.

Coventry S., Kempton, March 30, £1,026, 1m. DICKENS, My Aladdin, Arctic Run.

Craven S., Newmarket, April 14, £758, 1m. PINDARI, Winning Move, British Empire.

Dante S., York, May 27, £1,895, 1¼m. DICKENS, Piping Rock, Firecracker.

Dee S., Chester, May 7, £1,612, 1¼m. PARTHIA, Shining Orb, Gerome.

DERBY S., Epsom, June 3, £36,078, 1½m. PARTHIA, Fidalgo, Shantung.

Derby Trial S., Lingfield, May 22, £2,673, 1½m. PARTHIA, Casque, Beau Tudor.

Esher Cup H., Sandown, April 25, £1,157, 1m. ROCKAMOUR, Polar Way, Rosecroft Honey.

Falmouth S., Newmarket, July 14, £1,342, fillies, 1m. CRYSTAL PALACE, Anthelion, Yola.

Gordon S., Goodwood, July 30, £5,306, 1⅜m. ABOVE SUSPICION, Carnoustie, Fatralo.

GREAT VOLTIGEUR S., York, Aug. 19, £10,508, 1½m. PINDARI, Sheshoon, Agricola.

Greenham S., Newbury, April 17, £2,111, 7f. MASHAM, Franciscan, Rio Santo.

Jersey S., Ascot, June 17, £2,020, 7f. WELSH GUARD, Sallymount, Gang Warily.

King George V S., Ascot, June 18, £1,727, 1½m. SUKI DESU, Solo Singer and Admirals Lark (dead heat).

King Edward VII S., Ascot, June 18, £5,237, 1½m. PINDARI, Hieroglyph, Peterman.

Nassau S., Goodwood, July 31, £2,233, fillies, 1¼m. CRYSTAL PALACE, Rose of Medina, Mistlethrush.

Newmarket S., Newmarket, May 13, £2,028, 1¼m. AGRICOLA, Above Suspicion, Masham.

OAKS S., Epsom, June 5, £21,155, fillies, 1½m. PETITE ETOILE, Cantello, Rose of Medina.

Oaks Trial S., Newcastle, May 23, £1,892, fillies, 1½m. MIRNAYA, Discorea, Number One (3 starters).

ONE THOUSAND GUINEAS S., Newmarket, May 1, £13,251, fillies, 1m. PETITE ETOILE, Rosalba, Paraguana.

One Thousand Guineas Trial S., Kempton, March 30, £1,378, fillies, 7f. SPICE, Donna, Be Careful.

PARK HILL S., Doncaster, Sept. 10, £5,203, fillies, 1¾m 132yd. COLLYRIA, Cantelo, Discorea.

Prince of Wales's S. H., Chester, May 5, £1,074, 5f. GOLDEN LIGHT, Fast and Friendly, Deer Leap.

Princess Elizabeth S., Epsom, April 23, £5,805, fillies, about 1 1/16m. ROSE OF MEDINA, Fiorentina, Minnie.

Princess Royal S., Ascot, Sept. 25, £2,398, fillies,

Jovial Jove

A bolt of lightning from Olympia

JOVIAL JOVE won $111,693. At 2 Jovial Jove came from behind and caught Swoon's Son to win the Breeders' Futurity, was a close second in the Kentucky Jockey Club Stakes. At 3 he placed behind Swoon's Son in both the Domino and Warren Wright Memorial Stakes. At 4, Jovial Jove won the Wilson Handicap at Jamaica from Decimal, Tick Tock, etc. In the Toboggan he gave Decimal two pounds and lost by a length in the brilliant time of 1:08⅖. The next year he won the Armed Handicap beating Greek Game, Arion, and nine others. He enters the stud in 1960.

By OLYMPIA one of the brilliant sires of the day; among leading sires of 2-year-olds first five years at stud, on general sire list last four years.

1st dam Whirling Girl, by Whirlaway. A winner, dam of five winners including stakes winner JOVIAL JOVE, of First Cabin (placed in four stakes), etc.

2nd dam Nellie Flag, by American Flag. Leading 2-year-old filly of her year. Dam of Nellie L., Sunshine Nell, and Mar-Kell, Handicap Mare of her Year, and dam of Mark-Ye-Well (stakes winner $581,910). The third dam was the Preakness winner Nellie Morse, a foundation Calumet mare.

FEE: $300
LIVE FOAL

Ch., 1953, by Olympia—Whirling Girl, by Whirlaway—Nellie Flag

(Property of Bwamazon Farm and Carter Thornton)

CARTER THORNTON'S
Threave Main Stud

Hutchinson Pike, Paris, Ky. Phone 1508

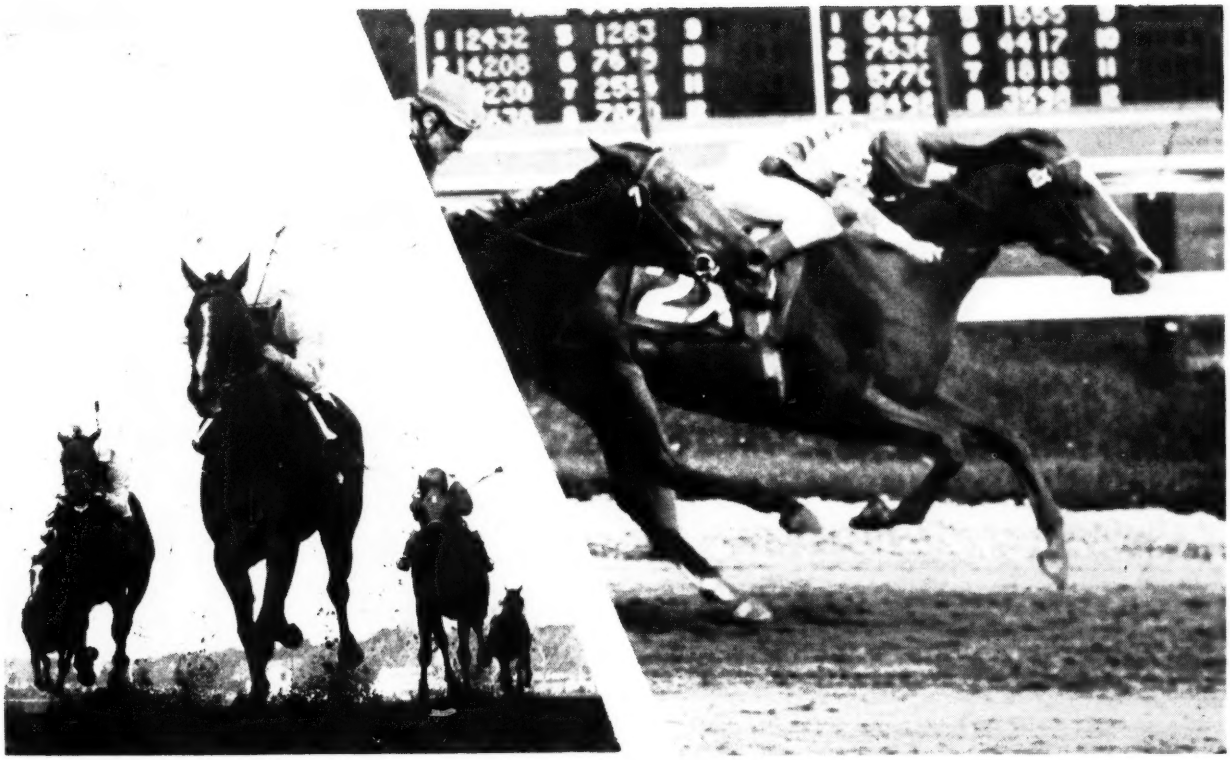

Tempted . . . the champ **Endine . . . wins $306,547**

and . . .

Thinking Cap

THINKING CAP, b., 1952

- Rosemont
  - The Porter
    - Sweep
    - Ballet Girl
  - Garden Rose
    - Colin
    - Garden of Allah
- Camargo
  - *Heliopolis
    - Hyperion
    - Drift
  - Misleading
    - Sweep
    - *Rigamarole

1960 Fee $500 Live Foal

(Property of Christiana Stables)

Two of many grand mares going to Thinking Cap in 1960 are the dam of Tempted (champion handicap mare of 1959) and the brilliant stakes winner Endine, winner of $306,547. Other prominent Kentucky breeders, too, are sending good mares to Thinking Cap. Here is a revival of a grand male line . . . Rosemont, The Porter, Sweep, and Ben Brush. Don't take these names lightly — each has produced outstanding champions and they all exhibit three characteristics which have made the American horse such a power: speed, soundness, and a versatility that runs from two furlongs to two miles. Thinking Cap had these characteristics himself. He won $208,414.

MANCHESTER FARM

DUVAL A. HEADLEY

Rice Pike, Lexington, Kentucky **Telephones: 4-4775 or 4-4776**

1½m. ROSE OF MEDINA, Dame Melba, Mirnaya.

Ribblesdale S., Ascot, June 17, £4,174, fillies, 1½m. CANTELO, La Coquenne, Dame Melba.

St. James's S., Epsom, June 3, £2,533, colts, about 1 1/16m. ONGAR, Pal Fast, Ram Lamb.

ST. JAMES'S PALACE S., Ascot, June 16, £3,919, 1m. ABOVE SUSPICION, Carnoustie, Piping Rock.

ST. LEGER S., Doncaster, Sept. 12, £28,636, 1¾m. CANTELO, Fidalgo, Pindari.

Thirsk Classic Trial S., Thirsk, April 18, £1,164, 1m. CARNOUSTIE, Agricola, Billum.

TWO THOUSAND GUINEAS S., Newmarket, April 30, £15,341, 1m. TABOUN, Masham, Carnoustie.

Two Thousand Guineas Trial S., Kempton, March 28, £1,161, colts, 7f. CONNAISSANCE, Sovereign Path, Franciscan.

YORKSHIRE OAKS, York, Aug. 18, £7,048, fillies, 1½m. PETITE ETOILE, Mirnaya, Phantom Star.

3- and 4-Year-Olds

ECLIPSE S., Sandown, July 11, £11,681, 1¼m. SAINT CRESPIN (III), Javelot, Vif Argent.

3-Year-Olds and Up

Ascot S., Ascot, June 16, £2,941, 2½m. RUGOSA, York Fair, Ocho Rios.

Ayr Gold Cup, Ayr, Sept. 18, £3,463, 6f. WHISTLING VICTOR, Faint Hope, Deer Leap.

Bessborough S., Ascot, June 17, £1,655, 1½m. HYPHEN, Rhythmic Light, Fulminate.

Cambridgeshire S. H., Newmarket, Oct. 28, £4,071, 1⅛m. REXEQUUS, Anthelion, Thames Trader.

Cesarewitch H., Newmarket, Oct. 14, £3,854, 2⅛m. COME TO DADDY, Seascape, Bali Ha'i III.

CHAMPION S., Newmarket, Oct. 17, £10,406, 1¼m. PETITE ETOILE, Barclay, Javelot.

Chester Cup H., Chester, May 6, £2,524, 2¼m. AGREEMENT, Papy, Sandiacre.

Chesterfield Cup, Goodwood, July 31, £1,600, 1¼m. AGGRESSOR, Pundit, Royal Chief.

City and Suburban H., Epsom, April 22, £2,580, 1¼m. GUERSILLUS, Pardonez-Moi, Hard as Nails.

Cork and Orrery S., Ascot, June 18, £1,740, 6f. RIGHT BOY, Red Sovereign, Capuchon.

Coronation Cup, Epsom, June 4, £3,265, 1½m. NAGAMI, Al Mabsoot, London Cry.

Cumberland Lodge S., Ascot, Oct. 10, £1,065, 1½m. AGGRESSOR, Trimmer, Ticklish.

Diadem S., Ascot, Oct. 10, £2,906, 6f. JACK AND JILL, Anxious Lady, Galivanter.

DONCASTER CUP, Doncaster, Sept. 10, £3,138, 2¼m. AGREEMENT, Alexis, French Beige.

EBOR H., York, Aug. 19, £10,093, 1¾m. PRIMERA, Water Wings, Ebornezer.

GOLD CUP, Ascot, June 18, £10,950, 2½m. WALLABY (II), Alcide, French Beige.

Gold Vase, Ascot, June 16, £2,581, 2m. VIVI TARQUIN, Lemnos, Supreme Courage.

Goodwood Cup, Goodwood, July 30, £3,265, about 2⅝m. DICKENS, French Beige, Sandiacre.

Great Jubilee H., Kempton, May 9, £2,864, 1¼m. ALCIMEDES, Royal Chief, Sinbad the Sailor.

Great Metropolitan H., Epsom, April 21, £1,515, about 2¼m. MISS McTAFFY, Prefairy, Kadir Cup.

Hardwicke S., Ascot, June 19, £3,477, 1½m. IMPATIENT, Restoration, Guersillus.

Jockey Club Cup, Newmarket, April 29, £997, 1½m. VACARME, Alcide, Royal Highway.

JOCKEY CLUB S., Newmarket, Oct. 1, £4,431, 1¾m. COURT PRINCE, Restoration, Duplex.

July Cup, Newmarket, July 4, £1,930, 6f. RIGHT BOY, Welsh Abbot, Rosalba.

KING GEORGE VI AND QUEEN ELIZABETH S., Ascot, July 18, £23,642, 1½m. ALCIDE, Gladness, Balbo.

King's Stand S., Ascot, June 19, £2,198, 5f. CHRIS, Welsh Abbot, *Krakenwake.

Lincolnshire H., Lincoln, March 18, £3,299, 1m. MARSHAL PIL, Chalk Stream, Precious Heather.

Lyons Maid S., Sandown, Sept. 12, £3,824, 1¼m. SALLYMOUNT, Agressor, Rocky Royale.

Manchester November H., Manchester, Nov. 11, £7,108, 1½m. OPERATIC SOCIETY, Ross Sea, Sunrise.

Ormonde S., Chester, May 7, £2,346, 1⅝m. PRIMERA, Supreme Courage, Nagami.

Portland H., Doncaster, Sept. 11, £3,183, 5f. NEW WORLD, Right Boy, March Alone.

Princess of Wales's S., Newmarket, July 3, £2,588, 1½m. PRIMERA, Duplex, Belafonte.

Queen Alexandra S., Ascot, June 19, £2,173, 2¾m. BALI H'AI III, Smiley, Havasnack.

Queen Anne S., Ascot, June 16, £1,702, 1m. LUCKY GUY, Rexequus, Glyndeboure.

QUEEN ELIZABETH II S., Ascot, Sept. 26, £5,356, 1m. ROSALBA, Sallymount, Crystal Palace.

Queen's Prize, Kempton, March 30, £1,659, 2m. SACAROLE, Amazons Choice, Prefairy.

Rose of York H., Aug. 18, £2,523, 1m. KING'S COUP, Stratus, Kingroy.

Rous Memorial S., Ascot, June 19, £1,515, 1m. PINICOLA, Eyrefield, Cortachy.

Royal Hunt Cup, Ascot, June 17, £3,591, 1m. FAULTLESS SPEECH, Pall Mall, Small Slam.

Steward's Cup H., Goodwood, July 28, £2,743, 6f. TUDOR MONARCH, Deer Leap, St. Elmo.

Victoria Cup, Hurst Park, April 11, £1,471, 7f. D.T.J., Alf's Caprice, Magic Moment.

Winston Churchill S., Hurst Park, May 18, £2,374, about 2m 70yd. ALCIDE, French Beige, Miss McTaffy.

ZETLAND H., Doncaster, May 16, £2,282, 6f. RYECROFT, Welsh Abbot, Sufi.

Standing in Virginia

Degage, sire of →

VITAL FORCE is just one of many good ones sired by Degage — the leading 1959 sire of 2-year-olds in Virginia and sire of the best 2-year-old of 1959 by a Virginia sire. It goes to show what Degage can do. In addition, Degage sired 37 foals older than 2, of which 36 have raced, 31 have won, of which seven have won or placed in stakes.

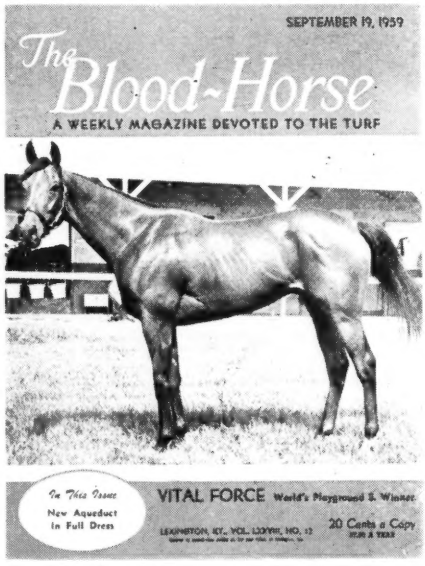

Stakes Winner of $181,033

DEGAGE, dk. b., 1943, by Bull Lea—Ministress, by Wise Counsellor

1960 Fee $600 Approved Mares **Payable Oct. 1 of year bred in lieu of veterinary certificate if mare is barren.**

MEANDER FARM MISS F. JULIA SHEARER **Locust Dale, Virginia** **Phone Orange 7447**

MR. RAYMOND MAGEE'S

252-ACRE BLUEGRASS FARM

SUB-DIVIDED INTO 2 TRACTS

FOR SALE PRIVATELY

LOCATION: On Harp-Innis Road in Fayette and Bourbon Counties, Kentucky; 10 miles from Lexington, 7 miles from Paris. Harp-Innis Road turns west off U. S. 27, Lexington-Paris Road.

TRACT #1: 89.33 ACRES, 10-room house and garage, tenant house, 8-stall barn with corn crib and feed room, good pond, spring and water tank. Fenced for horses.

TRACT #2: 163.12 ACRES, beautiful home, 26-stall combination horse and tobacco barn, machine shed, 2 ponds, spring. Fenced for horses.

May Be Purchased As A Whole Or As 2 Tracts

7.2 ACRES TOBACCO!—PRICED TO SELL!

An exclusive listing of

SWINEBROAD & DENTON

REAL ESTATE BROKERS

145 EAST HIGH ST. LEXINGTON, KY.

Phones: 2-2963, 7-4720, 6-7055

GEO. SWINEBROAD J. T. DENTON

Important Races in Ireland

The following list gives the conditions, first-money value, and placed horses in important races of 1959 in Ireland. When the course is not given, the race was run at the Curragh.

2-Year-Olds

Anglesey S., Sept. 15, £1,335, 6f. ARCTIC SEA, Jamipego, Sabot d'Or.

Beresford S., Nov. 7, £1,037, 1m. LYNCHRIS, Tulyartos, Hans Anderson.

Curragh Foal S., July 4, £1,115, 5f. HOBSON, Diamonds Galore, Foreign Account.

LEOPARDSTOWN PRODUCE S., Leopardstown, Aug. 1, £1,099, 5f. SABOT D'OR, His Story, Diamonds Galore.

NATIONAL STUD PRODUCE S., Oct. 10, £1,618, 6f. HIS STORY, *Le Levanstell, Say No More.

Patriotic S., Baldoyle, May 18, £745, 5f. VAROSHA, Belle Cobeau, Lloyds Field.

PHOENIX S., Phoenix, Aug. 10, £2,106, 5f. *GIGI, Nice Guy, Arodstown Boy.

Railway S., Sept. 5, £1,295, 6f. *LE LEVANSTELL, Tula Ban, Our Charger.

3-Year-Olds

Athasi S., April 22, £787, fillies, 7f. PASTIME PENNY, Truly, Princess Marie.

Gallinule S., June 10, £817, 1¼m. ANTHONY, Sinna, Sunny Court.

IRISH DERBY, June 24, £7,212, 1½m. FIDALGO, Bois Belleau, Anthony.

IRISH OAKS, July 25, £3,852, fillies, 1½m. DISCOREA, La Coquenne, Minnehaha.

IRISH ONE THOUSAND GUINEAS, May 14, £2,319, fillies, 1m. FIORENTINA, Lillet, Clara Bow.

IRISH ST. LEGER, Sept. 16, £3,858, 1¾m. BARCLAY, Light Horseman, Capitaine.

IRISH TWO THOUSAND GUINEAS, May 13, £3,716, 1m. EL TORO, Red Ross, Vallauris.

Madrid Free H., April 4, £838, 7f. EL TORO, Pal an Oir, West Star.

Pretty Polly S., July 4, £769, fillies, 1¼m. LITTLE MO, Sinna, Fleur de Lys.

Tetrarch S., April 22, £790, colts, 7f. SOVEREIGN PATH, Ross Sea, Larkspur Bloom.

3- and 4-Year-Olds

Blandford S., Sept. 5, £718, 1½m. LITTLE MO, Vivi Tarquin, Flumeri.

Desmond S., Aug. 22, £754, 1¼m. LIGHT HORSEMAN, Birth of the Blues, Moss Bank.

3-Year-Olds and Up

Irish Cambridgeshire H., Oct. 10, £1,065, 1m. APPRECIATION, Ballyogan Queen, Check Abbess.

Irish Cesarewitch, Nov. 7, £1,063, 2m. ANOTHER FLASH, Rouge Scot, Maid of Galloway.

Irish Lincolnshire H., April 4, £1,001, 1m. BRIGHT TALK, Clear Round, Gleniry.

Important Races in France

The following list gives the conditions, added-money value, and placed horses in important races of the French flat racing season. Distances are given in meters. Two hundred meters are a trifle less than a furlong, hence 1,600 meters approximates a mile; 2,400, 1½ miles, etc. Races for which there is no notation of the course were run at Longchamp.

2-Year-Olds

Prix d'Arenberg, Sept. 13, 2,000,000 fr., 1,000. BARBARESQUE, Poword, Aquatique.

Sires of Prominent Winners

ABERNANT. Laminate, Tudor Monarch.
ALIZIER. Jet Stream, Marella.
ALYCIDON. Alcide, Alcimedes, Mozart.
AMOUR DRAKE. Rockamour.
ARBEL. Birum.
*ARCTIC PRINCE. Collyria, Exar, Spice.
ARCTIC STAR. Arctic Sea, Fidalgo.
AUREOLE. Auroy, Piping Rock, Saint Crespin (III), St. Paddy.

BABU'S PET. Fatralo, Fiorenza, Trotol, Whitechapel.
BALLYOGAN. Paddy's Sister.
BEWILDERED. Operatic Society.
BLACK TARQUIN. Vivi Tarquin.
BLUE PETER. Tiepolo.
BOIS ROUSSEL. Ongar.
BOREALIS. Favreale, Premier Consul.
BRIGHT NEWS. Bright Talk.
BUISSON D'OR. Buisson d'Argent, Cousu d'Or.

CAGIRE II. El Toro.
CALDARIUM. Caldova.
CARACALLA. Persepolis.
CHAMANT. Vieux Chateau.
CHANTEUR II. Cantelo.
*COASTAL TRAFFIC. Djebel Traffic.
COBALT. Ribaude.
COMBAT. Aggressor.
COR DE CHASSE. Myrcia.
*COURT MARTIAL. Above Suspicion, Martial Maiden, Rosalba.

DANTE. Carnoustie, Discorea.
DELIRIUM. Jack and Jill.
DJEBE. Radjah.

FAST FOX. Javelot, Wallaby II.
FASTNET. Blue Net.
FINE ART. Finance.
FORT DE FRANCE. Cassini.
FREE MAN. Bandolfi, Franc Luron, Freelis, Savarus.
FUN FAIR. Pastime Penny.

GOLDEN CLOUD. Ryecroft.
GOLESTAN. Monamolin.
GREY SOVEREIGN. Queensberry, Sovereign Path.
GUERSANT. Barclay, Guersillus, Light Horseman, Thetis.

HIGH TREASON. Farley Star.
HILL GAIL. Martial, St. Mark, Tan Hill.
HINDOSTAN. Epsom Victory.
HIS SLIPPER. His Story, Hobson.
HONEYWAY. Honeymoor.

IMPECCABLE. Faultless Speech, Right Boy.
INFATUATION. *Gigi.
IROQUOIS. Chemo.

JOCK SCOT. Miss McTaffy.

*KING OF THE TUDORS. Masham, Rexequus.
KING'S BENCH. Connaissance, Lady Advocate.
*KINGSWAY II. King's Coup.
KSARINOR. Senegalor.

LE LAVANDOU. *Le Levanstell.
*LUMINARY. Dollar Piece, Golden Light.

MAJANO. Ballon Rouge.
MALKA'S BOY. Suki Desu.
MARCO POLO II. Bali H'ai III.
MAT DE COCAGNE. Memorandum, Tello.
MEDIUM. Mefair.
*MENETRIER. Bel Canto.
MERRY BOY. Anthony.
*MIGOLI. La Coquenne.
*MY BABU. Panga, Primera.

NAKAMURO. D.T.J.
NATIVE DANCER. Carnival Dancer, Dan Cupid.
NEARCO. Chief, Hyphen, Mirnaya, Rugosa.
NEVER SAY DIE. Never Too Late, Rose of Medina.
NICCOLO DELL'ARCA. Come To Daddy.
NIMBUS. Nagami, Newbus.
*NORDLICHT. Fils de Roi.

OCARINA. Azulene, Barbaresque, Mandolina, *Mi Carina.
OFELUS. Sonzyeux.
ORCADA. Montrouge.

PERSIAN GULF. Agreement, Parthia.
PETITION. Ironic, Petite Etoile.
PHARIS. Atrax.
PINACOLO. Vestro.
PINK FLOWER. Lucky Guy.
PINZA. Pindari, Pinicola.
PRECIPITATION. Agricola, Dickens, Impatient.
PRECIPTIC. Sacarole.
PRINCE BIO. Sedan.
PRINCE CHEVALIER. Varosha.
PRINCELY GIFT. Sabot d'Or.

QUATRAIN. Astre Brillant.

RELIC. Gric, Iadwiga, Mincio, Venture (VII).
RHODORA. Aberrant.
ROCKEFELLA. Marshal Pil.
ROI D'EGYPTE. Another Flash.
ROUGE ET NOIR. Red Arrow.
*ROYAL CHARGER. Welsh Guard.

SAYAJIRAO. Arion, Chota Hazri, Little Mo, Lynchris.
SCAI. Cesaproba.
SET FAIR. Optimist.
SHIKAMPUR. Shikani.
SICAMBRE. Ornifle, Pharamond, Shantung.
SILNET. Hamanet, Merci, Tobago.
SKY HIGH. Hautain.
*SOLAR SLIPPER. Crystal Palace.
SOLONAWAY. Sol Speranza.
SPY SONG. Sly Pola.
SUNNY BOY. *Midnight Sun.
SUPREME COURT. Ancient Lights, Court Prince, Intervener.

TABRIZ. Taboun.
TANTIEME. Regent.
TENERANI. Malhoa.
THE COBBLER. New World.
TORNADO. Thymus.
*TOULOUSE LAUTREC. Feria, Marguerite Vernaut.
TOURMENT. Maupin, My Aladdin.
TRAGHETTO. Conte Verza, Rio Marin.
TRESOR. Tombeur.
*TUDOR MINSTREL. Sallymount, Sing Sing.
*TULYAR. Fiorentina, Ginetta, Tulyartos.
TURKHAN. Turkrano.

UMBERTO. Justice.

VALERULLAH. Appreciation.
VAMOS. Vamour.
VANDALE. Herbager, London Bridge, Vacarme.
VATELLOR. Patrollora.
VILMORIN. Chris, Morgat.

WHISTLER. Sound Track, Whistling Victor.
WILD RISK. Etwild, Exilio, Seddouk, Wildfire.
WORDEN. Angers, Barquette, Bel Baraka, Wordpam.

ZAMORETTO. Ecate.

*John Constable ch., 1949, by *Nasrullah-Painted Vale, by Gainsborough

WHERE

do they win?

. . . in 1959 at:

(75% in non-claiming races)

Belmont
Bowie
Delaware
Jamaica
Laurel
Monmouth
Newmarket (Eng.)
Pimlico
Washington Park

FEE $500 LIVE FOAL (PROPERTY OF ROKEBY STABLE)

North Cliff Farm

Rixeyville, Va. **Mr. and Mrs. Melville Church II** **Phone: Culpeper West 7-3501**

Prix de Conde, Oct. 25, 1,500,000 fr., 2,000. WORDPAM, Estrellito II, Paimpont.

Criterium de Maisons-Laffitte, Maisons-Laffitte, Sept. 18, 2,000,000 fr., 1,400. DJEBEL TRAFFIC, Sierra Delta, Juventus.

Criterium de Saint-Cloud, Saint-Cloud, Nov. 7, 2,000,000 fr., 2,000. MARELLA, Oriane, Drago.

Prix Eclipse, St. Cloud, Oct. 6, 1,500,000 fr., 1,200. BONDOLFI, Alsine, Poword.

Prix des Foals, Deauville, Aug. 22, 1,200,000 fr., 1,000. HAUTAIN, Cork, La Coronilla.

GRAND CRITERIUM, Oct. 11, 12,000,000 fr., 1,600. ANGERS, Never Too Late, Tanata.

PRIX MORNY, Deauville, Aug. 16, 10,000,000 fr., 1,200. PHARAMOND, Barbaresque, Cantavale.

Prix des Reves d'Or, Vichy, Aug. 4, 2,000,000 fr., 1,000. SENEGALOR, Rarissima, Cantavale.

PRIX ROBERT PAPIN, Maisons-Laffitte, July 26, 8,000,000 fr., 1,200. SLY POLA, Barbaresque, Clarionneur.

Prix de Saint-Firmin, Oct. 18, 1,500,000 fr., 1,000. WHITECHAPEL, Krak des Chevaliers, Istanbul.

Prix Saint-Roman, Oct. 3, 2,000,000 fr., 1,800. MINCIO, Marella, Pen Mane.

Prix de la Salamandra, Sept. 20, 3,000,000 fr., 1,400. NEVER TOO LATE, Pharamond, Notch.

Prix Thomas Bryon, St. Cloud, Oct. 26, 1,500,000 fr., 1,500. ATRAX, Oriane, Nelson.

Prix Yacowlef, Deauville, Aug. 2, 1,500,000 fr., 1,000. PREMIER CONSUL, Notch, Contrescarpe.

3-Year-Olds

Prix Berteux, June 23, 3,000,000 fr., 3,000. SEDDOUK, Minstrel, Gelsemium.

Prix du Casino, Deauville, Aug. 30, 2,000,000 fr., fillies, 2,000. FAVREALE, Barquette, Mi Carina.

Prix de Chantilly, Sept. 2, 2,500,000 fr., 2,400. MONTROUGE, Steamer, Vandris.

Prix Chloe, Le Tremblay, April 25, 2,000,000 fr., fillies, 1,600. IADWIGA, La Bievre, Princess Yasmin.

Prix Cleopatre, May 16, 3,000,000 fr., fillies, 2,100. AZULENE, Ambition, La Merienne.

Prix de la Cote Normande, Deauville, Aug. 23, 2,500,000 fr., 2,400. FATRALO, Ballon Rouge, Topmost.

Prix Daphnis, Le Tremblay, April 25, 2,000,000 fr., colts, 1,600. SAVARUS, Princillon, Carson City.

PRIX DARU, May 24, 6,000,000 fr., 2,100. GRIC, Memorandum, Amourrou.

PRIX DE DIANE, Chantilly, June 7, 12,000,000 fr., fillies, 2,100. BARQUETTE, Fiorenza, La Coquenne.

Prix Edgard de la Charme, St. Cloud, May 4, 1,500,000 fr., 2,000. SHANTUNG, Lake Placid, Steamer.

Prix de l'Esperance, May 3, 4,000,000 fr., 3,000. BUISSON D'ARGENT, Saligny, Gelsemium.

PRIX EUGENE ADAM, St. Cloud, July 19, 10,000,000 fr., 2,000. MEMORANDUM, Sallymount, Dan Cupid.

Prix de Fontainebleau, April 26, 2,000,000 fr., colts, 1,600. JAVELOT, Ouango, Debut.

GRAND PRIX DE PARIS, June 28, 25,000,000 fr., 3,000. BIRUM, Le Loup Garou, Apollo.

PRIX GREFFULHE, April 19, 6,000,000 fr., 2,100. HERBAGER, Le Loup Garou, Gric.

Prix de la Grotte, April 26, 2,000,000 fr., fillies, 1,600. FIORENZA, Mi Carina, Lovely Rose.

Prix de Guiche, April 5, 2,000,000 fr., colts, 1,950. SAINT CRESPIN, Merry Top, Montrouge.

Prix Henry Delamarre, Sept. 27, 4,000,000 fr., 2,200. TOBAGO, Maitre de Forges, Garde Fou.

PRIX HOCQUART, May 10, 6,000,000 fr., 2,400. HERBAGER, Princillon, Seddouk.

Prix Jean Prat, April 26, 4,000,000 fr., 2,000. MEMORANDUM, Saint Crespin, Amourrou.

PRIX DU JOCKEY CLUB, Chantilly, June 14, 20,000,000 fr., 2,400. HERBAGER, Dan Cupid, Midnight Sun.

Prix Juigne, April 12, 3,000,000 fr., 2,100. VAMOUR, Midnight Sun, Freelis.

Prix Lagrange, Maisons-Laffite, April 1, 2,000,000 fr., 2,000. REGENT, Edri, Verbois.

Prix de Lilas, May 10, 2,000,000 fr., fillies, 2,000. LA COQUENNE, Dictavelle, Megare.

PRIX LUPIN, May 31, 8,000,000 fr., 2,100. MIDNIGHT SUN, Javelot, Mi Carina.

Prix du Lys, Chantilly, June 14, 2,000,000 fr., 2,400. MEMORANDUM, Buisson d'Argent, Maintenay.

Prix de Madrid, Oct. 15, 1,500,000 fr., 2,400. SHIKANI, Wolfram, Aster.

Prix Major Fridolin, June 28, 2,000,000 fr., 1,900. MERCI, Derviche, Gilles.

Prix de Malleret, June 28, 3,000,000 fr., fillies, 2,000. MEFAIR, Ambition, Megare.

Prix de Minerve, Le Tremblay, July 18, 2,000,000 fr., fillies, 2,000. MANDOLINA, Lovely Rose, Francillon.

PRIX NOAILLES, May 3, 6,000,000 fr., 2,200. COUSU D'OR, Le Loup Garou, Apollo.

Prix Penelope, St. Cloud, April 18, 3,000,000 fr., fillies, 2,100. FAVREALE, Ma Princesse, Azulene.

POULE D'ESSAI DES POULAINS, May 17, 8,000,000 fr., colts, 1,600. THYMUS, Taboun, Debut.

POULE D'ESSAI DES POULICHES, May 17, 8,000,000 fr., fillies, 1,600. GINETTA, Favreale, Fiorenza.

Prix Pourtales, May 17, 2,000,000 fr., 1,600. DAN CUPID, Gric, Eyrefield.

Prix Reiset, May 31, 3,000,000 fr., 3,000. VAMOUR, Sheshoon, Buis d'Or.

Prix de Royallieu, Oct. 11, 2,000,000 fr., 2,600. PERSEPOLIS, Caralline, Sabre Jet.

PRIX ROYAL OAK, Sept. 13, 10,000,000 fr., 3,000. VAMOUR, Gric, Minstrel.

Prix de Royaumont, Chantilly, June 7, 2,000,000 fr., fillies, 2,100. MI CARINA, Foam, Une Autre.

Prix Saint-James, April 12, 1,200,000 fr., 1,400. DAN CUPID, Decided, Samoan Sun.

Prix Vanteaux, April 5, 2,000,000 fr., fillies, 1,950. FAVREALE, Beotie, Megare.

PRIX VERMEILLE, Sept. 20, 8,000,000 fr., fillies, 2,400. MI CARINA, Favreale, Sabre Jet.

3-, 4-, and 5-Year-Olds

Prix Boiard, St. Cloud, March 28, 2,000,000 fr., 2,000. TOMBEUR, Noelor, Hollywood.

3-Year-Olds and Up

PRIX DE L'ARC DE TRIOMPHE, Oct. 4, 40,000,000 fr., 2,400. SAINT CRESPIN, Midnight Sun (disq. after dead heat for first), Le Loup Garou.

La Bourse, June 4, 1,500,000 fr., 2,600. WILDFIRE, Buisson d'Argent, Galador.

Prix Castries, June 28, 2,000,000 fr., 2,500. MYRCIA, Caralline, Saint Patrick.

Prix des Champs Elysees, Oct. 4, 2,000,000 fr., 3,100. BALLON ROUGE, Vacarme, Buisson d'Argent.

Prix de Cluny, St. Cloud, Oct. 19, 2,000,000 fr., 2,100. CALDOVA, King Cole, Derviche.

Prix de la Concorde, Oct. 4, 2,000,000 fr., 2,000. TURKRANO, Cantore, Arthur.

PRIX DU CONSEIL MUNICIPAL, Oct. 18, 6,000,000 fr., 2,100. BLUE NET, Capitane Corcoran, Turkrano.

La Coupe, May 17, 2,500,000 fr., 3,000. BIRUM, Norok, Epsom Victory.

La Coupe de Maisons-Laffitte, Maisons-Laffitte, Sept. 25, 5,000,000 fr., 2,000. EXILIO, Suffren, Tapioca.

Prix Edmond Blanc, St. Cloud, March 14, 2,000,000 fr., 1,600. FRANC LURON, Thila, Primesautier.

Prix Fille de l'Air, St. Cloud, June 13, 3,000,000 fr., fillies and mares, 2,100. ORNIFLE, Cataracte, Temoignage II.

Grand H. de Deauville, Deauville, Aug. 15, 2,000,000 fr., 1,600. Finance, Alcira, Tangation.

Grand H. de la Manche, Deauville, Aug. 16, 2,000,000 fr., 3,400. ASTRE BRILLANT, Brasidas, Jockero.

GRAND PRIX DE DEAUVILLE, Deauville, Aug. 30, 10,000,000 fr., 2,600. Fils de Roi, Novara, Cherasco.

GRAND PRIX DU PRINTEMPS, St. Cloud, May 18, 10,000,000 fr., 2,400. Nagami, Bel Baraka, Capitaine Corcoran.

GRAND PRIX DE ST. CLOUD, St. Cloud, July 5, 20,000,000 fr., 2,500. HERBAGER, Shantung, Noelor.

Prix Henri Foy, Sept. 6, 4,000,000 fr., 2,300. BEL BARAKA, Chippendale, Tapioca.

Prix d'Ispahan, June 28, 2,500,000 fr., 1,850. HAMANET, Tapioca, Javelot.

PRIX JACQUES LE MAROIS, Deauville, Aug. 9, 5,000,000 fr., 1,600. SALLYMOUNT, Merry Top, Ginetta.

Prix Kergorlay, Deauville, Aug. 15, 4,000,000 fr., 3,000. VIEUX CHATEAU, Novara, Wallaby.

Prix Maurice de Nieuil, St. Cloud, July 15, 6,000,000 fr., 2,500. WILDFIRE, Capitaine Corcoran, Silence.

Prix du Moulin de Longchamp, Oct. 4, 5,000,000 fr., 1,600. GINETTA, Franc Luron, Princillon.

Prix de la Municipalite, Deauville, Aug. 2, 1,500,000 fr., 2,400. Trotol, Patrallora, Arthur.

Prix Omnium, Sept. 13, 2,000,000 fr., 2,500. FREELIS, Karali, Jockero.

Prix Perth, St. Cloud, Sept. 28, 2,000,000 fr., 1,600. RED ARROW, Ivry, Alcira.

Prix de Pomone, Deauville, Aug. 19, 1,500,000 fr., fillies and mares, 2,400. PATROLLORA, Megare, Cataracte.

Prix de la Porte Maillot, June 28, 1,500,000 fr., 1,400. RADJAH, Eyrefield, Begrolles.

Prix du Prince d'Orange, Sept. 20, 2,000,000 fr., 2,400. HERBAGER, Marino, Balbo.

4-Year-Olds and Up

PRIX DU CADRAN, May 10, 10,000,000 fr., 4,000. TELLO, Wallaby, Sonzyeux.

Prix de Dangu, May 24, 1,500,000 fr., 1,600. SONZYEUX, Lord Tabary, Paris.

Prix Dollar, May 29, 1,500,000 fr., 2,250. HAMANET, Suffren, Plutus.

Prix Ganay, April 5, 6,000,000 fr., 2,000. CHIEF, Franc Luron, Tombeur.

Prix Gladiateur, Oct. 25, 3,000,000 fr., 4,800. EPSOM VICTORY, Belgodere, Brasidas.

Prix des Gravilliers, Oct. 25, 2,000,000 fr., 2,400. ABERRANT, Intermedia, Escart.

Grand H. du Tremblay, Tremblay, May 9, 2,500,000 fr., 3,100. CASSINI, Askerlope, Magic North.

Prix d'Harcourt, May 7, 4,000,000 fr., 2,000. FRANC LURON, Malefaim, Balbo.

Prix Jean Prat, April 26, 4,000,000 fr., 3,100. WALLABY, Epsom Victory, Le Rorthaisien.

Prix de Lutece, April 19, 1,500,000 fr., 3,000. ETWILD, Tello, Argel.

Prix du Nabob, May 31, 2,000,000 fr., 1,600. BEL CANTO, Lusrista, Kourgan.

Prix Rainbow, June 4, 1,500,000 fr., 3,800. SONZYEUX, Emperador, Epsom Victory.

All Ages

Prix de la Foret, Oct. 25, 5,000,000 fr., 1,400. HAUTAIN, Debut, Ginetta.

Prix de l'Abbaye de Longchamp, Oct. 4, 5,000,000 fr., 1,000. SLY POLA, Barbaresque, Edellic.

Leading Races in Italy

The following list gives the placed horses in important races in Italy in 1959. Added-money values are given in lire, distances in meters.

2-Year-Olds

Criterium di Roma, Rome, June 2, 2,200,000, 1,200. MAUPIN, Fanfaron, Pinkoya.

Criterium Nazionale, Milan, Sept. 27, 3,300,000, 1,200. MARGUERITE VERNAUT, Orson, Stormy Weather.

Criterium Partenope, Naples, Aug. 2, 2,200,000, 1,000. TAN HILL, Sol Speranza, Conte Valperga.

GRAN CRITERIUM, Milan, Oct. 25, 5,500,000, 1,500. MARGUERITE VERNAUT, London Bridge, Monzeno.

Premio Bimbi, Milan, June 28, 2,200,000, 1,000. RIBAUDE, Marguerite Vernaut, Springhills.

Premio Federico Tesio, Milan, Oct. 11, 2,200,000, 1,200. THETIS, Cinzica, Blue Merlin.

Premio Mediterraneo, Rome, Oct. 4, 2,200,000, 1,400. SOL SPERANZA, Tan Hill, Origano.

PREMIO TEVERE, Rome, Nov. 22, 1,600. JUSTICE, Santa Severa, Wild Song.

3-Year-Olds

DERBY ITALIANO, Rome, May 7, foaled in Italy, 21,000,000, 2,400. RIO MARIN, Songkoi, Chemo.

GRAN PREMIO D'ITALIA, Milan, June 7, 15,750,000, 2,400. EXAR, Marino, Boucher.

OAKS D'ITALIA, Milan, May 17, fillies, 5,250,000, 2,200. FERIA, Bramantina, Altovia.

PREMIO ELENA, Rome, March 29, fillies, 3,150,000, 1,600. CESAPROBA, Princess Pa, Ecate.

Premio Emanuele Filiberto, Milan, April 26, 5,250,000, 2,000. RIO MARIN, Palatino, Marino.

PREMIO PARIOLI, Rome, April 12, 6,300,000, 1,600. VESTRO, Songkoi, Azia.

PREMIO PRINCIPE AMEDEO, Milan, July 5, 10,500,000, 2,400. FERIA, Orano, Firebird.

ST. LEGER ITALIANO, Milan, Sept. 20, 3,150,000, 2,800. FERIA, Varna, Orano.

XXXVII Triennale Italiano, Milan, March 29, 3,150,000, 1,600. CONTE VERZA, Chera, Rio Marin.

3-Year-Olds and Up

Gran Premio Citta di Napoli, Naples, July 19, 5,000,000, 2,450. MALHOA, De-Voos, Toukaram.

Gran Premio Citta di Varese, Varese, Aug. 23, 5,000,000, 2,300. ECATE, Suzanne Valadon, Gioviano.

GRAN PREMIO DEL JOCKEY CLUB, Milan, Oct. 18, 20,000,000, 2,100. SEDAN, Exar, *Mi Carina.

GRAN PREMIO DI MILANO, Milan, June 21, 20,000,000, 3,000. EXAR, Feria, Surdi.

Premio Ambrosiano, Milan, May 3, 3,000,000, 2,000. EXAR, Malhoa, Iles d'Or.

Premio Federico Tesio, Rome, Sept. 9, 3,000,000, 1,600. ECATE, Noble Epine, Gioviano.

Premio Mergellina, Naples, July 5, 2,000,000, 1,950. CHEMO, Kabul, Ouragan.

PREMIO PRESIDENTE DELLA REPUBBLICA, Rome, May 24, 15,000,000, 2,400. SEDAN, Alipio, Vestro.

PREMIO ROMA, Rome, Nov. 8, 12,000,000, 2,800. FERIA, Alipio, Rio Marin.

Career Boy

Dk. b., 1953, by Phalanx —Swanky, by *Mahmoud

Fee $750 Live Foal

(Property of a Syndicate)

Career Boy was leading 2-year-old of 1955, champion grass horse in 1956. He won the U. S. and Grand Union Hotel Stakes and Hopeful. At 3 he won the Gotham, United Nations H., missed in Belmont by a short head. He is by Phalanx (leading 3-y-o of his year and prominent sire) and is from a winning full sister to undefeated 2-y-o filly champion First Flight. Career Boy is one of the great horses to ever stand in Maryland.

*Northern Star has sired 28 foals, of which 27 have raced, and 21 have won from first two crops to race. This year he has five 2-year-old winners. Winner Flash and U. S. Hotel Stakes at 2. *Northern Star also won stakes at 3 and 4 including Carter H. in new track record time of 1:22. By Mirza II (by *Blenheim II) he is out of Venus, dam of two stakes winners, granddam 3 others.

*Northern Star

B., 1948, by Mirza II —Venus, by Gold Bridge

Fee $500 Live Foal

(Property of a Syndicate)

Peter Jay WINDMILL HILL FARM R. D. #2, Havre de Grace, Md. Phone: Churchville 5491

WAGE WAR AGAINST WORMS

THE NEW SAFE WORMAZINE WAY!

POPULARITY PROVES IT! WORMAZINE gives you utmost confidence while you rid your brood mares, foals, yearlings and horses-in-training of damaging roundworms, pinworms and strongyles. For WORMAZINE is the effective yet safe way of eliminating these harmful equine pests. ■ WORMAZINE is a successful worm medicine guaranteed to be effective. Has no ill effects on the bloodstream—won't put horses off their feed or make them lose time. Also effective against blood and stomach worms and is detrimental to bots. ■ WORMAZINE is easy to administer. One dose in water or feed does the job efficiently. Order WORMAZINE today!

$3.00 FOR 5 OZ. BOTTLE

AVAILABLE THROUGH DEALERS OR WRITE DIRECT

Man-O-War REMEDY COMPANY

Complete Line of Veterinary Remedies Leg Paint, Liniment, etc.

MAN-O-WAR REMEDY CO., DEPT. 1012 LIMA, PENNSYLVANIA

★FLANEUR II

Property of
Philip Godfrey

1954, was sired by PRINCE CHEVALIER, leading three-year-old of his year in France, the sire of the English Derby winner Arctic Prince and a host of other important stakes winners. Prince Chevalier is among the top English stallions and his sire was Prince Rose, the sire of *Princequillo, the best staying line in this country. His dam was Sun Princess, the dam of *Royal Charger and five other good stakes winners, three of which are leading stallions. Sun Princess is a half-sister to *NASRULLAH and to the dam of *Mahmoud.

***Flaneur II raced only at 2 and 3 won good English sprint and route stakes carrying top weight. His average racing index is 6.69 compared to that of 5.98 for *Royal Charger. He is a well conformed 16.1 stallion, very fertile, absolutely sound and of good temperament. He has everything that would be required of a prospective top stallion. His first two books have been filled to exceptional mares. His very first crop included three Hyperion mares, a half-sister to Find and to Bed o' Roses, also Highland Fling the dam of Sword Dancer which was recently sold at Keeneland for $80,000. See the nine foals of this stallion boarded at this farm including the half-brother to SWORD DANCER. If you want to breed to the finest sire prospect in this country standing for a reasonable fee, investigate at once. As Mr. Godfrey has sold ten of his mares he has decided to reduce *Flaneur's fee in order to insure a full book.**

Fee $500 Live Foal

To approved mares only

All inquiries to

DR. HORACE N. DAVIS

Blue Grass Heights Farm **Old Frankfort Pike**

LEXINGTON, KY.

An 1865 **CURRIER AND IVES**

Colored Lithograph, after J. Cameron.

"DEXTER, THE KING OF THE TURF, working out a mile"

Large Folio, Good Margin.

PRICE $285. Box 305 c/o Blood-Horse.

HORSE INSURANCE

. . . a specialty

Licensed broker for Lloyd's of London since 1931

James Clay Ward

Box 294, Paris, Ky., phone 505

WILL LEASE OR PURCHASE GOOD RACE PROSPECTS

Owner with experienced, reputable trainer wishes to lease or purchase a few yearlings or two-year-olds with good prospects. Kindly supply full particulars and terms. Write Box 311, % The Blood-Horse.

BOOKS

EVERYTHING ON RACING

RARE, OUT-OF-PRINT, AND CURRENT

SYDNEY R. SMITH

Canaan, New York

FOR SALE Colts and Fillies

Registered conformation Thoroughbreds by *Rufigi. Race or show prospects.

AT STUD: **RUN,** by The Rhymer—Ask, by Requested. $100 Stud Fee

Henry Wellen
Lewisberry, RD#1, Pennsylvania
Phone: Dillsburg, Pa. 4391

PEDIGREE SERVICES

A Few Price Changes

Will become effective January 1, 1960. Although changes have been made in less than half the services offered by The Blood-Horse, please ask for new price list when placing an order, rather than relying on old list. Changes have been made in Sire Record of Stallion, Catalog-style copy, and combination orders listed as No. 7 and No. 8 on old list. The Blood-Horse, P. O. Box 1520, Lexington, Kentucky.

FOR sale: Thoroughbred Broodmare Records, 1940 (Leather); Thoroughbred Sires and Dams, 1942, 1943, 1946 (Leather); Thoroughbred Sires and Dams, 1944, 1945 (Buckram). Write Box 309 c/o The Blood-Horse.

FOR SALE: Broodmare by *Royal Charger 16 hands, $4,480; Stallion by *Court Martial $3,500. Delivered N.Y.C. E. A. Bazzurro, 85 Fairview Ave., New York City.

MARE for sale. Doll Mason, started 45 times, won 10 races, $15,316. Box 268, RR 3, Anchorage, Ky. Telephone CHestnut 5-0124 after 5 p.m.

WANTED training position by horseman, white, 48 years old, sober, and life experience handling horses. Can furnish names of good references. George E. Braun, Box 504, Portchester, N. Y.

4-Year-Olds

XXXVI Triennale Italiano, Milan, March 28, 2,000,000, 2,000, SEDAN, Malhoa, Vlaminck.

4-Year-Olds and Up

COPPA D'ORO DI MILANO, Milan, May 10, 10,000,000, 3,600, TIEPOLO, Sedan, Novara.

All Ages

Premio Chisura, Milan, Nov. 15, 6,000,000, 1,400, LONDON BRIDGE, Stormy Weather, Pier Capponi.

Clasicos in Argentina

Clasicos *of the 1959 season in Argentina are arranged in chronological order in the following list, with first money in pesos, distance in meters, and the names of the horses which finished first, second, and third.*

Premio Apertura, San Isidro, Feb. 22, 100,000, 1600, TUCALBINA, Fauna, Cheaplove.

Premio Carlos Casares, San Isidro, Mar. 1, 100,000, 1000, PUNTANA, Narva, Bellette.

Premio Guillermo Kemmis, San Isidro, Mar. 1, 100,000, 1000, COVINGTON, Bonete (disqualified after finishing first), Coronado.

Premio Apertura, La Plata, Mar. 8, 80,000, 1000, RULCAGUA, Araucana, Bardineta.

Premio America, Palermo, Mar. 8, 120,000, 1600, PODEROSO, Trigemino, Parasimpatico.

Premio Iniciacion, La Plata, Mar. 15, 80,000, 1000, CEBO, Fadeno, Bonete.

Premio Gilberto Lerena, Palermo, Mar. 15, 100,000, 1600, ILONKA, Fauna, Rine.

Premio Otono, San Isidro, Mar. 21, 120,000, 2000, ATLAS, Cheaplove, Bucentauro.

Premio America, La Plata, Mar. 27, 80,000, 1600, DICHARACHO, Silencioso, Mi Desco.

Premio Mexico, Palermo, Mar. 29, 90,000, 1600, EFFENDI, Carapalida, Trigemino.

Premio Jockey Club de San Pablo, La Plata, Apr. 5, 80,000, 1400, GURUMILLU, Magosta, Buenisima.

Premio Saturnino J. Unzue, San Isidro, Apr. 5, 100,000, 1200, MIREILLE, Canonada, Blasia.

Premio Fortunato Damiani, La Plata, Apr. 12, 80,000, 1200, TAMBORA, Araucana, Rulcagua.

Premio Santiago Luro, San Isidro, Apr. 12, 100,000, 1200, BONETE, Summersault, Chimorro.

Premio L' Ma Doyhenard, La Plata, Apr. 19, 80,000, 1200, SUMMERSAULT, Therefor, Fadeno.

Premio Arturo R. Bullrich, San Isidro, Apr. 19, 100,000, 2000, ILONKA, Infanta, Fauna.

Premio Old Man, San Isidro, Apr. 26, 120,000, 1200, TANDIL, Abalanzo, Coronado.

Premio General Belgrano, San Isidro, Apr. 26, 120,000, 2400, CARAPALIDA, Boniton, Tanforan.

Premio Peru, Palmero, May 2, 120,000, 1600, EFFENDI, Don Laguna, Trigemino.

Premio Gen. Francisco B. Bosch, San Isidro, May 9, 120,000, 1200, RUMBITA, Betty Davis, Miss X.

Premio Eliseo Ramirez, San Isidro, May 10, 120,000, 1400, BEDOUINE, Mireille, Taruguita.

Premio Patria, La Plata, May 17, 80,000, 1300, FRISKY, Huaiquina, Tu Suerte.

Premio Raul y Raul E. Chevalier, Palermo, May 17, 130,000, 1400, BONETE, Chimorro, Panair.

Premio Augustin B. Gambier, La Plata, May 24, 80,000, 1300, THEREFOR, Respetado, Le Mans.

Premio Jose S. de Anchorena, Palermo, May 24, 120,000, 1500, PERDULARIA, Astucia, Nicosia.

Premio 25 de Mayo, La Plata, May 25, 100,000, 2300, HISPALO, Tope, Don Laguna.

Gran Premio 25 de Mayo, San Isidro, May 25, 350,000, 3000, LA RUBIA, Carapalida, *Pensilvania III.

Premio Jose B. Zubiaurre, Palermo, May 28, 120,000, 1500, LOS CHURROS, Barbizon, El Tandilero.

Premio Miguel Angel y Tomas Juarez Celman, San Isidro, May 31, 120,000, 2200. SOLDADESCA, La Rubia, Sanguile.

Premio Manuel F. Gnecco, La Plata, Jun. 6, 80,000, 1600. CHRISTINA, Hebilla, Plazoleta.

Premio Raul Aristegui, La Plata, Jun. 7, 80,000, 1400. GORDA COLIFA, Frisky, Rulcagua.

Premio Eduardo Casey, Palermo, Jun. 7, 120,000, 1000. RUTH, Primitivo, Quiroga.

Premio Jorge Atucha, Palermo, Jun. 13, 140,000, 1500. LA GLORIA, Perdularia, Astucia.

Premio Pedro, Goenaga, La Plata, Jun. 14, 80,000, 1400. BOZAMBO, Therefor, Surcouf.

Premio Vicente L. Casares, Palermo, June 14, 167,560, 2500. ATLAS, *Pensilvania III, Gambeto.

Premio Gral M. Belgrano, La Plata, June 20, 100,000, 2200. LATERITO, Choiquero, Levalle.

Premio Montevideo, Palermo, June 20, 140,000, 1500. TOMBRILL, Tandil, Coronado.

Premio Benito Villanueva, San Isidro, June 21, 140,000, 1600. FAMULO, Don Varela, Parasimpatico.

Premio Resistencia, Palermo, June 27, 150,000, 4000. BUCENTAURO, San Matias, Barbarroja.

Premio Ramon Biaus, San Isidro, June 28, 120,000, 1400. EL TANDILERO, Coronado, Fore.

Premio Ignacio Correas, Palermo, July 5, 148,006, 2500. *PENCILVANIA III, Soldadesca, Vanyna.

Premio 9 de Julio, La Plata, July 9, 250,000, 2300. TRIO, Fabuloso, Don Varela.

Premio Independencia, San Isidro, July 9, 180,000, 1600. PANAIR, Prenupcial, Coronado.

Premio Gral Luis Maria Campos, Palermo, July 12, 120,000, 1500. PONTIA, Adriatica, Nicosia.

Premio Miguel Cane, Palermo, July 18, 120,000, 1500. TOMBRILL, Coronado, Los Churros.

Premio Miguel L. Morales, La Plata, July 18, 100,000, 1500. FRISKY, Princess Astrid, La Palermo.

Premio Columbia, San Isidro, July 19, 120,000, 2200. OJAI, Sanguille.

Premio Isidoro Aramburu, La Plata, July 26, 100,000, 1500. BUEN CAMINO, Cambo, Therefor.

Premio Chacabuco, Palermo, July 26, 240,000, 3000. IMBROGLIO, Gambeto, Venusto.

Premio Jockey Club de Montevideo, La Plata, Aug. 2, 100,000, 1800. MAJORCA, Veda, Se Alquila.

Polla de Potrancas, Palermo, Aug. 2, 269,663, 1600. PONTIA, Frisky, La Gloria.

Polla de Potrancas, La Plata, Aug. 9, 159,000, 1600. LA GLORIA, Rulcagua, Plateada.

Polla de Potrillos, Palermo, Aug. 9, 281,536, 1600. PANAIR, Tombrill, Fore.

Polla de Potrillos, La Plata, Aug. 16, 1600. PRENUPCIAL, Don Poggio, Pileo.

Premio Gral Pueyrredon, San Isidro, Aug. 16, 300,000, 4000. BUCENTAURO, Homenaje, Gambeto.

Premio Enrique Acebal, Palermo, Aug. 15, 140,000, 1800. LA RUBIA, Soldadesca, Frisky.

Premio Gral San Martin, La Plata, Aug. 17, 120,000, 2300. PILAREJO, Laterito, Trio.

Premio Col. Miguel F. Martinez, Palermo, Aug. 23, 169,920, 1800. LOS CHURROS, Tres Sergentos, Mansito.

Premio Maipu, Palermo, Aug. 29, 180,000, 1000. RUTH, Cornwall, Covington.

Premio Francisco J. Beazley, San Isidro, Aug. 30, 120,000, 2000. TERENA, Hera, Adriatica.

Gran Premio Jockey Club, Palermo, Sept. 6, 600,000, 2000. *MAMBORETTA, Don Poggio, Los Churros.

Premio EE UU del Brazil, San Isidro, Sept. 12, 140,000, 1600. EL ESPECTADOR, Parasimpatico, Majarron.

Premio Criadores, La Plata, Sept. 13, 120,000, 2100. PRINCESA ASTRID, Chusca, Sixtina.

Gran Premio de Honor, Palmero, Sept. 13, 600,000, 3500. IMBROGLIO, La Rubia, Magnum.

Premio Paraguay, San Isidro, Sept. 19, 120,000, 1000. GOOD STAR, Arrabalero, Eibar.

Premio Jose P. Ramirez, La Plata, Sept. 20, 120,000, 2100. PILEO, Prenupcial, Cambo.

DUE FRIDAY, JAN. 1, 1960

$200 last payment on 78 eligibles for 1960 running
$100 second payment on 241 foals of 1957 for 1961
$50 first payment on 612 foals of 1958 for 1962
$10 nomination of foals of 1959 for 1963 running

Supplementary nominations effective for all above-noted runnings — $2,500 when 3-year-olds on Jan. 1; $10,000 when 4-year-olds five days prior to running of the race.

SANTA ANITA MATURITY

$100,000 added—4-year-olds—1¼ miles
13th RUNNING, SATURDAY, JANUARY 30, 1960
Supplementary nominations close Monday, January 25, 1960

Awards to nominators: $5,000 for winner; $4,000 for second; $3,000 for third; $2,000 for fourth, whether or not the nominators are owners of the horses when the race is run.

SANTA ANITA'S 55 DAY SILVER JUBILEE MEETING
December 26, 1959—March 10, 1960

$3,460,000 (Est.) Total Purses — 31 Stakes — $1,185,000 added

LOS ANGELES TURF CLUB, INC.

Santa Anita Park — Arcadia, California

CONTAINS
10 PRODUCTS

WHITE LINIMENT
ABSORBO
GALL BALM
SULFA UREA WOUND POWDER
LIQUID SULFA UREA
BLISTER
EYE LOTION
GERMOCIDE
BLOOD COAGULANT
HAIR RESTORER

PRICE **$13.50** POSTAGE PAID
[Weight 7 lbs.]
SEE YOUR DEALER OR ORDER DIRECT. DEALERS WANTED!

WILLIAMS VET PRODUCTS
Incorporated
RT. 1, MUKWONAGO, WISCONSIN

***Write for listing of 24 products for the horse.**

Premio Seleccion, Palermo, Sept. 20, 350,000, 2200. FRISKY, Pontia, Cruz de Plata.

Premio Hipodromo de la Plata, La Plata, Sept. 27, 150,000, 1400. SUN FLASH, Garabato, Sprinter.

Premio Gen. San Martin, San Isidro, Sept. 27, 200,000, 3000. MAGNUM, Un Vale, Homenaje.

Gran Premio Nacional, Palermo, Oct. 4, 1,200,000, 2500. *MAMBORETTA, Brahms, Los Churros.

Premio Seleccion, La Plata, Oct. 11, 200,000, 2200. HERA, Fay Crocker, Chicata.

Premio Espana, Palermo, Oct. 11, 120,000, 1600. SERRANIA, Sixtina, Narva.

Premio Direccion Provincial de Hipodromos, La Plata, Oct. 12, 200,000, 2200. DON POGGIO, Pileo, Arenal.

Premio 66th Aniv. de la Loteria de Benef. Nacional y Casinos, San Isidro, Oct. 17, 500,000, 2400. RIESGO, Prenupcial, Los Churros.

Premio Palermo, Palermo, Oct. 24, 259,000, 1600. ENFIN, Parasimpatico, Terciopelo.

Premio Jockey Club de la Provincia de Buenos Aires, La Plata, Oct. 25, 300,000, 2200. DON POGGIO, Pileo, Hera.

Premio Criadores, San Isidro, Oct. 25, 182,986, 2400. NARVA, Terena, Mambera.

Premio General Alvear, Palermo, Oct. 31, 120,000, 1000. SAUDADE, Moliere, Speak Easy.

Premio Jose P. Ramirez, San Isidro, Nov. 1, 150,000, 22000. DINGO, Diputado, Arenal.

Gran Premio Internacional Carlos Pellegrini, San Isidro, Nov. 8, 2,000,000, 3000. ESCORIAL, Narvik, Fomento.

Premio Dr. Uberto F. Vignart, La Plata, Nov. 10, 150,000, 22000. DINGO, Diputado, Arenal.

Premio Centenario del Pacto San Jose de Flores, San Isidro, Nov. 11, 250,000, 2400. MIOITUYO, Sico, Nicolas.

Premio Clemente Benavides, La Plata, Nov. 15, 100,000, 2100. Vida, Tristona, Magosta.

Premio Gen. Guemes, Palermo, Nov. 15, 140,000, 1600. MANIATICO, Terciopelo, Parasimpatico.

Gran Premio, Dardo Rocha, La Plata, Nov. 19, 600,000, 2300. DON POGGIO, Averroes, Prenupcial.

Premio Chile, San Isidro, Nov. 21, 150,000, 2400. NARVA, Muy Mia, Halagadora.

Premio Comparacion, Palermo, Nov. 22, 239,024, 2200. RIESGO, Terciopelo, Jet.

Premio Ecuador, San Isidro, Nov. 29, 140,000, 1200. SAUDADE, Belle Amie, Good Star.

Premio Buenos Aires, Palermo, Dec. 6, 218,331, 3000. JET, Stomper.

Premio, Antonio Cane, La Plata, Dec. 8, 100,000, 2200. VEDA, Tristona, Bancaria.

Winners in Argentina

Alphabetical list of winners of clasicos *at principal courses in Argentina in 1959.*

Atlas, c., 1955, Aristophanes—Antinea, by Pont l'Eveque. Otono, Vicente L. Casares.

Bedouine, f., 1956, Sideral—Brownie, by Rustom Pasha. Eliseo Ramirez.

Bonete, c., 1956, Baxar—Quinetru, by Misero. Raul y Raul E. Chevalier, Santaigo Luro.

Bozambo, c., 1956, Bonicate—Quetalco, by Rico. Pedro Goenaga.

Bucentauro, c., 1955, Baman—Lusitana, by Quick Ray. Pueyrredon, Resistencia.

Buen Camino, c., 1956, Alpinista—Lameplatos, by Milon. Isidoro Aramburu.

Carapalida, h., 1954, Claro—India, by Parlanchin. General Belgrano.

Cebo, c., 1956, Testaferro—Raba, by Solsticio. Iniciacion.

Covington, c., 1956, Make Tracks—Toscana, by The Yuvaraj. Guillermo Kemmis.

Cristina, f., 1955, Rembrandt—Ampolleta, by L'Oriflamme. Manuel F. Gnecco.

Dicharacho, c., 1955, Divertido—Vanity, by Adam's Apple. America (La Plata).

Dingo, c., 1955, Optimo—Diadema, by Chulmleigh. Dr. Uberto F. Vignart.

Don Poggio, c., 1956, Los Curros—Caracocha, by Baluarte. Direccion Provincial de Hipodromos, Jockey Club de la Provincia de Buenos Aires, Dardo Rocha.

Effendi, g., 1954, Atabor—Mam'zelle, by Adam's Apple. Mexico (Palermo), Peru.

El Espectador, c., 1955, *Yatasto—Esbrouf, by British Empire. EE UU del Brazil.

El Tandilero, c., 1956, Pesy—La Movediza, by Chardon. Ramon Biaus.

Enfin, c., 1956, Ambler II—Engracia, by Puro Habano. Palermo.

Escorial, c., 1955, Orsenigo—Escoa, by British Empire. Internacional Carlos Pellegrini.

Famulo, h., 1954, Erasmo—Gay Day, by Gay Boy. Benito Villanueva.

Frisky, f., 1956, Farewell—Vivilla, by Fox Cub. Miguel L. Morales, Patria, Seleccion (Palermo).

Garabato, c., 1955, Cyrus the Great—Seagift, by Embrujo. Jose P. Ramirez (San Isidro).

Good Star, c., 1956, Masked Light—Bambuca, by Rustom Pasha. Paraguay.

Gorda Colifa, f., 1956, Fierabras—Felicita, by Ben Omar. Raul Aristegui.

Gurumillu, m., 1954, Pangua—Con Guitarra, by Gaitero.

Hera, f., 1956, Sideral—Halcyon, by Hunter's Moon. Seleccion (La Plata).

Hispalo, c., 1955, *Nigromonte—Hispana, by Rustic. 25 de Mayo (La Plata).

Honka, f., 1955, Gulf Stream—Idea, by Ipe. Arturo R. Bullrich, Gilberto Lerena.

Imbroglio, c., 1955, Again—Chtigila, by *Bahram. Chacabuco, Gran Premio de Honor.

Jet, c., 1955, Again—Hush, by Gusty. Buenos Aires.

FIRST *and Foremost...*

in your mind is the protection of your investment, No better way, than with balanced nutrition, made possible through the use of EPHCO RACING RATION.

EPHCO RACING RATION

Each OUNCE of GUARANTEED POTENCY CONTAINS:

Vitamin A	100,000 USP Units
Vitamin D	20,000 USP Units
Vitamin B1	60 mg.
Vitamin B2	60 mg.
Vitamin B6	20 mg.
Vitamin B12 activity	135 mcg.
Vitamin E	45 mg.
Menadione	25 mg.
d-Calcium Pantothenate	75 mg.
Niacin	300 mg.
Calcium	1.45 Gm.
Phosphorus	1.12 Gm.
Iron	12 mg.
Iodine	2 mg.
Manganese	4 mg.
Copper	2 mg.
Cobalt	1 mg.
Zinc	1 mg.
Potassium	1 mg.
Magnesium	2 mg.
Sulphur	8 mg.

In a base of Wheat Germ and Molasses Flavoring

Price—Five Pound Drum $40.00

Order from your dealer or direct

PROVEN BEST BY EVERY TEST —

The race track is bound to affect your horses with its confinement, vanning, changing feed . . . trainers have found EPHCO RACING RATION keeps horses in excellent condition. The horses feel better, so they do better.

Write for product literature

Equine PHARMACEUTICAL CORPORATION

SELLERSVILLE, PENNSYLVANIA

CALIFORNIA THOROUGHBRED BREEDERS ASSOCIATION

MIDWINTER SALE

MON. & TUES. — JAN. 11 & 12

Los Angeles County Fairgrounds, Pomona, California

BREEDING & RACING STOCK

93 BROODMARES, majority in foal, by such famed sires as *Alibhai, *Ardan, *Beau Pere, Black Tarquin, *Blenheim II, *Challenger II, Challedon, Eight Thirty, First Fiddle, Good Ending, Hyperion, *Heliopolis, *Khaled, Manitoba, *Noor, Owen Tudor, Oil Capitol, *Priam II, Reaping Reward, Shut Out, Snark, Solidarity, Tehran, *Traumer, Thumbs Up, War Relic, etc.

115 TWO-YEAR-OLDS, foals of 1958, including sons and daughters of Anyoldtime, Berseem, By Jimminy, *Cliffwood, Crafty Admiral, Count Speed, Correspondent, *Curragh King, Devil Diver, *Endeavour II, Free America, Hull Down, Hill Prince, *Indian Hemp, Imbros, Mr. Trouble, Nashua, *Nechao, Newton Wonder, *Nathoo, *Noor, Oil Capitol, Rockefella, *Sullivan, *Scorpion II, Tahitian King, *The Pie King, *Tudor Minstrel, etc.

38 YEARLINGS, foals of 1959, including sons and daughters of Alate, Blue Reading, Cover Up, *Endeavour II, *Fair Truckle, Heelfly, Hull Down, *King's Abbey, *Poona II, Renown, Stymie, Salmagundi, etc.

24 RACE HORSES, in training and ready to go, including GOLD COVER, stakes-winning son of Cover Up—Miss Amie.

1 STALLION *Perambulator, b. h., 1952, by *My Babu—Sun Chariot, by Hyperion.

Under Auspices of
CALIFORNIA THOROUGHBRED BREEDERS ASSOCIATION
Hillcrest 7-7445
MUrray 1-0669

Sale Conducted by
FASIG-TIPTON CO. OF CALIFORNIA
H. S. Finney, Pres.
Robt. F. Duffy, Sales Mgr.

201 Colorado Pl., Arcadia, California

"There He Is.
What'll You
Give Me?"

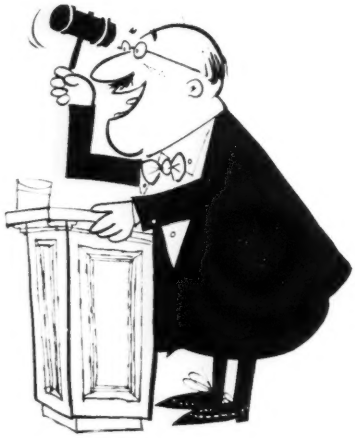

NEXT WEEK

A Report of

All Yearlings Sold at Auction in North America in 1959

Will Be Published in

The Blood-Horse

Every racing stable owner who bought a yearling, every breeder, and every stallion owner will find a most valuable reference list in next week's BLOOD-HORSE. Every yearling sold at auction in 1959 will be listed under his sire. For each yearling the following will be given: Color, sex, breeding, where sold, the buyer, and the price paid. Since this is a good comparative record for all concerned, most horsemen keep this issue of The Blood-Horse throughout the year for reference. This merely is one of the scores of special features horsemen get first or exclusively in The Blood-Horse.

La Gloria, f., 1956, Gulf Stream—La Gaite, by Ipe. Jorge Atucha, Polla de Potrancos (La Plata).

La Rubia, f., 1955, Atabor—Conquete, by Congreve. Enrique Acebal, 25 de Mayo.

Laterito, c., 1955, Latero—Pas Mai, by Silver King. Gral M. Belgrano.

Los Churros, c., 1956, Los Curros—Emerald, by Picapleitos. Colonel Miguel F. Martinez, Jose B. Zubiaurre.

Magnum, h., 1953, Full Sail—Margaux, by Congreve. Gral San Martin (San Isidro).

Majorca, f., 1955, Mironton—Mountain Tip, by Royal Tip. Jockey Club de Montevideo.

*Mamboreta, c., 1956, Gulf Stream—Margarita, by Full Sail. G. P. Jockey Club, G. P. Nacional.

Mioituyo, c., 1956, Enigmatic—Matinee, by Gustyteau Larose. Gen. Guemes.

Mioituyo, c., 1956, Enigmatic—Matinee, by Gusty. Centaenrio del Pacto San Jose de Flores.

Mireille, f., 1956, Sideral—Madrona, by Alan Breck. Saturnino J. Unzue.

Narva, f., 1956, Don Mac—Nara, by Cervantes. Criadores (San Isidoro), Chile.

Ojai, f., 1955, Timor—Owe Nothing, by Owen Tudor. Columbia.

Panair, c., 1956, Seductor—Aleta, by Strip the Willow. Independencia, Polla de Potrillos (Palermo).

*Pensilvania III, f., 1955, Sideral—Minnesota, by Baber Shah. Ignacio Correas.

Perdularia, f., 1956, Cruz Montiel—Perfidia, by The Druid. Jose S. de Anchorena.

Pilarejo, h., 1954, Fascinador—Picaresca, by Lord Wembley. Gen. San Martin (La Plata).

Pileo, c., 1956, Pinon—Temperley, by Signature. Jose P. Ramirez (La Plata).

Poderoso, h., 1954, Petrarca—Albricias, by Baber Shah. America (Palermo).

Pontia, f., 1956, Sideral—Padua, by Parlanchin. Gen. Luis Maria Campos, Polla de Potrancas

Prenupcial, c., 1956, Pretexto—Intimidad, by Milon. Polla de Potrillos (La Plata).

Princesa Astrid, f., 1956, Academico—Charlera, by Snowfall. Criadores (La Plata).

Puntana, f., 1956, At Home—Pemba, by Phideas. Carlos Casares.

Riesgo, c., 1956, Gulf Stream—Rag Time, by Full Sail. 66th Aniv. de la Loteria, Comparacion.

Rulcagua, c., 1956, Don Cesareo—Migoya, by Epatant. Apertura (La Plata).

Rumbita, f., 1955, Timor—Rumorosa, by The Druid. Gen. Francisco B. Bosch.

Ruth, f., 1955, Aristophanes—Betsabe, by Congreve. Eduardo Casey, Maipu.

Saudade, c., 1956, At Home—Santa Sara, by Bigua. Ecuador, Gen. Alvear.

Serrania, c., 1955, Timor—La Loma, by Meadow. Espana.

Soldadesca, f., 1955, Timor—Sofisma, by Full Sail. Miguel Angel y Tomas Juarez Celman (San Isidro).

Summersault, c., 1956, Tudor Castle—Smart, by Embrujo. L' Ma Doyhenard.

Sun Flash, c., 1955, Seductor—Sunna, by Rustom Pasha. Hipodromo de la Plata.

Tambora, f., 1956, Tudor—Balsa, by Portentoso. Fortunato Damiani.

Tandil, c., 1956, The Yuvaraj—Pildora, by Snowfall. Old Man.

Terana, f., 1956, Nilad—Tortura, by Diadoque. Francisco J. Beasley.

Therefor, c., 1956, The Yuvaraj—Escarpa, by British Empire. Augustin B. Gambier.

Tombrill, c., 1956, Canthare—Rambla, by Sind. Miguel Cane, Montevideo.

Trio, c., 1955, Tristan—Opaline, by Advocate. 9 de Julio.

Tucalbina, f., 1955, White Jacket—Tuca, by Haut Brion. Apertura (San Isidro).

Veda, f., 1955, Pundit—Saucer, by Batelero. Antonio Cane (La Plata).

Vito, c., 1956, Pundit—Saucer, by Batelero. Clemente Benavides.

The finest racing
and a Merry Christmas to all

Crown Crest

Mr. and Mrs. Howard Reineman
Russell Cave Pike Lexington, Ky.
Phone 5-1876

*WINDY CITY II HASTY ROAD
ONE COUNT SEA O ERIN *NAHAR II GREEK SHIP
ERRARD KING PET BULLY

We Wish Everybody

A Merry Christmas

A. F. Brewer Jr., Photo.

These and all the other Mereworth Farm weanlings (yearlings of 1960) extend their greetings. Those above wishing you a Merry Christmas are, left to right:

Summer Tan Filly
Out of Stakes-Winning
*Court Martial Mare

Polynesian Filly
Out of Stakes-Winning
Nearco Mare

Hasty Road Filly
Out of Stakes-Winning
Questionnaire Mare

Many other notable sires and exceptional mares are represented by weanlings at Mereworth. The sire with the largest number is **Nashua,** represented by a colt out of stakes-winning ***Misdemeanour,** a filly out of stakes-winning **Trisong,** and a filly out of **Miss Doreen,** stakes winner and dam of two stakes winners. Other sires of Mereworth weanlings are:

***Windy City II, War Relic, War Admiral, Traffic Judge, Sun Again, *Solar Slipper, Sea O Erin, Sailor, *Royal Serenade, Royal Coinage, Royal Bay Gem, Roman, Ponder, Petition (England), Pet Bully, *Our Babu, On Trust, One Count, Native Dancer, Mr. Busher, Johns Joy, Honeys Alibi, Greek Ship, *Daumier, Dark Star, Crafty Admiral, Bimelech, Battlefield,** and **Ardan.**

Considerable interest has been attracted to the **Petition** filly out of stakes-winning mare since Petition is sire of the filly, Petite Etoile, 1959 British champion and top of the 3-year-old Free Handicap — top weight above all colts.

Mereworth Farm

The Breeder of More Than 100 Stakes Winners

LEXINGTON (Phone 4-5663) KENTUCKY